



TOWNSHIP News

FALL 2020 • VOLUME 27 • ISSUE 3



STOP THIS INVADER! SPOTTED LANTERNFLY . . .

WHAT IS IT? The spotted lanternfly is an invasive insect from Asia currently found in southeastern Pennsylvania, and sightings have been reported in some neighboring states.

The pest threatens important agricultural commodities, including the grape, hardwood, tree fruit, landscape, and nursery industries –

sectors that contribute nearly \$18 billion annually to Pennsylvania's economy.

This planthopper weakens plants by feeding on sap. It excretes a sugary substance called honeydew, which attracts stinging insects, promotes the growth of sooty mold, and causes a messy nuisance for residents.

To help stop the spread of spotted lanternfly, the state has issued a quarantine order requiring the inspection of all items moving within or out of the area to prevent the transport of any living life stage of the pest.

KNOW WHAT TO LOOK FOR

Spotted lanternfly adults are about 1 inch long and half inch wide with wings folded. Nymphs are 1/8 to 1/2 inch long and develop through four stages, all of which are wingless.

Egg masses are gray, mud-like covering, which can become dry and cracked over time. Older egg masses may lose their covering and appear as columns of 30-50 seed-like eggs. Egg masses can be found on trees, rocks, and other surfaces.



ADULT
(with Wings Closed)
Can be found
JUL-DEC

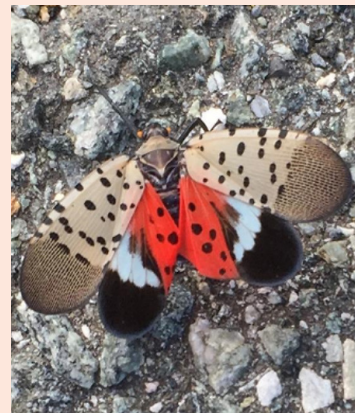

ADULT
(with Wings Open)
Can be found
JUL-DEC

IF YOU SEE IT, REPORT IT & DESTROY IT!

SPOTTED LANTERNFLY *(Continued from Cover)*

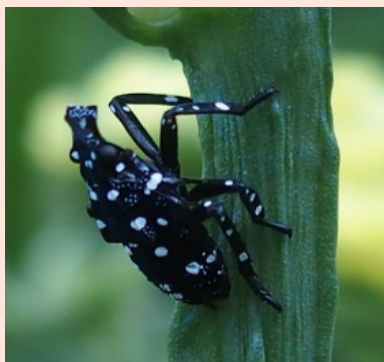

NYMPH
(Early Stage) Can be found
APR–JUL



NYMPH
(Late Stage) Can be found
JUL–SEP



EGG MASS
(Fresh) Can be found
SEP–DEC



EGG MASS
(Older) Can be found
JAN–JUN

REPORT spotted lanternfly sightings at: <https://extension.psu.edu/spotted-lanternfly>.

DESTROY all life stages that you find. Check your car and outdoor equipment before traveling.

SHARE your knowledge with others!

UPDATE: *We are aware that more and more residents are seeing spotted lantern fly's, and there are reports being given to us regarding the abundance along the trails and residential properties. For more management information, continue to report it go to <https://extension.psu.edu/spotted-lanternfly>.*

This publication was produced by Penn State Extension in collaboration with the Pennsylvania Department of Agriculture and the United States Department of Agriculture. <https://extension.psu.edu/spotted-lanternfly>

Penn State College of Agricultural Sciences research and extension programs are funded in part by Pennsylvania counties, the Commonwealth of Pennsylvania, and the U.S. Department of Agriculture.

This publication is available in alternative media on request.

Penn State is an equal opportunity, affirmative action employer, and is committed to providing employment opportunities to all qualified applicants without regard to race, color, religion, age, sex, sexual orientation, gender identity, national origin, disability, or protected veteran status.

Township of Derry Recycling Center

650 Clearwater Road, Hershey, PA 17033



(November 2, 2020 through March 13, 2021)

Monday 4:00 p.m. to 8:00 p.m.

Friday 8:00 a.m. to 3:00 p.m.

Saturday 8:00 a.m. to 1:00 p.m.

Mulch and compost can only be picked up and items can only be dropped off during operating hours.

Recycling Center Holiday Schedule

The Recycling Center will be closed on:

Monday, September 7th – Labor Day

Friday, November 27th – Thanksgiving Day

Friday, December 25th – Christmas Day

Friday, January 1st – New Year's Day

**Recycle Hotline –
533-8665**

**Provides Information on Trash
and Recycling in Derry Township.**

If you have questions on the recycling and trash collection services in Derry Township, call the Recycle Line at 533-8665. The Recycling Center operating hours, a list of materials that are accepted at the Center, and information on curbside pick-up are provided.

Holiday Curbside Collection

Trash collection schedule runs Monday through Friday only. If the holiday is on your regular collection day, your trash and recyclables will be collected the following day. All other collections that week will follow the normal schedule. *If the holiday is on Friday, the refuse will be collected on Saturday.*

Yard Waste Bags Available for Purchase

Brown "Kraft" bags are available at the Recycle Center and the Public Works facility. These bags are to be used for yard waste and cleanup and placed at curbside for pickup by Waste Management.

(NOTE: Last pickup will occur the week of October 30th).
Bags are sold in packs of 5 & are priced at \$ 4.00 plus tax.

Wood Waste Notice

As the fall cleanup of yards and gardens begin, residents are reminded that the wood waste pile at the Recycling Center is for woody materials only. Foreign objects such as trash bags, flowerpots, plant stakes and plastic planting materials will become part of the mulch pile after the woody materials have been put through the tub grinder. These materials are an unsightly addition to the mulch pile as well as a hazard to the grinding equipment and the operator.

Annual Train Exhibit

Nov 21, 2020 – Dec 31, 2020

Hershey Derry Township Historical Society & History Museum
40 Northeast Drive, Hershey PA 17033

Times: Monday, Wednesday, Friday from 9:00 a.m. – 4:30 p.m.
and Saturday, 9:00 a.m. – 1:00 p.m., through Thanksgiving.

Check back later for hours from Thanksgiving through New Year's. Hours subject to change.
Social distancing and masks required.

The exhibit, intended for train enthusiasts of all ages, showcases multiple trains and over 25 interactive displays on a large-scale layout. The exhibit features handcrafted historic Hershey landmarks such as the Cocoa Inn, the Derry Church Schoolhouse, the Hershey Train Depot, a historic Hershey trolley, and Derry Presbyterian Church Sessions House.

Hands-on controls for trains and miniature amusement rides attract the youngest of engineers.

Please contact info@hersheyhistory.org or 717-520-0748 for additional information.

www.hersheyhistory.org

ADMISSION:

ADULT \$4.00,

CHILDREN
Age 4–12 \$2.00,

CHILDREN
Age 3 and Younger
Free



2020 LEAF COLLECTION

As summer draws to an end, the Public Works Department prepares for the advent of our annual leaf collection. Leaf collection is scheduled to begin on **Monday, October 5, 2020** and end on **Friday December 4, 2020**.

We ask that residents observe the following guidelines when placing leaves at the curb

1. No leaf collection will be made in alleys.
2. Do not place any foreign materials, such as rocks, toys, boards, tree trimmings, garden waste, flower stalks, etc. in leaves to be collected. If any such items are present, the leaf pile will not be collected. Foreign material in leaf piles can cause injuries to the workers and can damage the equipment.
3. Grass clippings will not be collected. You may take your grass clippings to the Recycling Center during operating hours.

The Public Works Department will make every effort to adhere to the schedule shown below. In the event of inclement weather, some delays may occur. In addition, the quantity of leaves will also determine whether it is possible for the Public Works Department to stay on schedule.

Please trim trees to a height of 12' above the cart way to allow clearance for the leaf trucks.

Monday: W. Areba Ave., W. Caracas Ave., W. Granada Ave., Beech Ave., Chestnut Ave., Cedar Ave., Swatara Ave., Reese Ave., Half Street, Annscoot Manor, Robin Road (area) Stafford Heights, E. Caracas Ave./ E. Granada Ave., (IN TOWN), E. Areba Ave., Java Ave., Ceylon Ave., Bahia Ave., Para Ave., Hockersville Road, Fishburn Road, Hilltop Road, Clark Road, Church Road, Valley View (area), McCorkle Road, Old Hershey Road, Gates Road, Jacobs Creek.

Tuesday: Locust Ave., Maple Ave., Elm Ave., Oak Lane, Briarcrest (area), Cherry Drive, Peach Ave., Somerset Drive, Cambridge Commons, Glenn Acres, Glenn Acres East, Chadds Ford, South Hills (area), Sandhill Road (N. of Roush Road).

Wednesday: Mill Street, Hillcrest Road, Orchard Road, Glen Road, Valley Road (IN TOWN), Cocoa Ave., Cocoa Townes, Laurel Woods, Sandhill Road (S. of Roush Road), Woodridge Manor, Roush Road, Welbeckon, Hillcrest (area), Hillchurch Road, Twin Oaks/Sunnyside (area), Village of Innsbruck, Shady Hill Estates, Waltonville Road, Walton Spring Hills, Stoney Run, Landvater Road, Bullfrog Valley Road.

Thursday: Ridge Road, Linden Road, Brook Lane, Governor Road, Clifton Heights Road, Dartmouth Farms, Stone Creek, JoAnn Ave., Locust Ave., Middletown Road, Southpoint, Southpoint Commons, Deer Run, Orchard Run, Indian Run, Carol Acres, Carol Acres East, The Oaks, Waltoncroft, Derry Woods, Oakmont, Division Street, Royal Street, Old Quarry Road, East Main Street, Mountain View.

Friday: W. Chocolate Ave., E. Chocolate Ave., N. Lingle Ave., Lehman Street, Wexford Road, Brittany Drive, Hotel Road (area), Owls Hills (area), Trinidad Ave., Palmdale (area), E. Derry Road, Center Road, Park Ave., Park Place.

Place basketball nets so they do not extend beyond the curb to avoid contact with the leaf picking equipment.

As a final note, we would like to remind all residents that children playing in leaves on the street and cars parked on leaves constitute extremely dangerous conditions.

Derry Township Transmission Project

Resilient transmission for a reliable future.

Our grid is very similar to our highway and local roadway system. Transmission lines are the electrical highway system, delivering electricity efficiently and safely over long distances. Improving and expanding the transmission system provides reliable, affordable, and sustainable electricity.

OUR PROGRESS

Here's a recap of what we've done since June 2020. We appreciate your support as we work with the community to build the line. Keep an eye on our Hershey website for monthly updates.

JUNE

- Completed redesign of the underground line on Elm Avenue to minimize depth and rock excavation- started back on Elm in mid-June
- Completed boring under Route 422
- Completed Vault 8 to Hershey Substation

JULY

- Continued work on Elm Avenue from Vault 5 to Vault 4.
- Completed work on Elm Avenue at Vault 6
- Started work on Cherry Drive at the intersection of Sand Hill Road

AUG

- Continued work on Elm Avenue from Vault 5 to Vault 4
- Started work on Sand Hill Road North of Cherry Drive

SEPT

- Completed duct bank construction on Elm Avenue; began paving on Elm Avenue
- Completed Sand Hill Road, North of Cherry Drive
- Began pulling underground cable
- Planning to start south side of Sand Hill near Forest Avenue and Rt. 322
- Starting overhead work at substation

OCT

- Continuing construction on Sand Hill Road toward Cherry Drive.
- Continuing construction on Rt. 322
- Continuing cable pulling operations
- Continuing overhead work at substation

We plan to start removing the existing overhead line once the underground line is complete. Removal of poles on Forest Avenue may start in Dec. 2020, depending on schedule and weather. The rest of the line will be removed in 2021.

PHOTOS FROM CONSTRUCTION



Hershey Substation Riser Pole near Old Hershey Chocolate Factory



Underground Cable pulling rig set up on Elm Avenue

We're committed to keeping you informed. Have a question? Let us know!

717-560-2484 | HersheyProject@pplweb.com | www.PPLElectric.com/HersheyProject



PPL Electric Utilities

Pennsylvania Voter Registration Form – Register to Vote in PA

First time voters in Pennsylvania can submit the **Pennsylvania voter registration form** in order to register for upcoming elections. In addition to voter registration, the form can be used by previously registered voters for the purposes of updating personal information or changing political party affiliation. Pennsylvania residents may only register if they have been a US citizen for at least one (1) month prior to the election and if they will be at least eighteen (18) years old on the day of the election. After the form has been filled in, it can be hand delivered or sent by mail to a local County Voter Registration Office. The State has also provided an online service through which users may submit their forms.



Check Your Voting Status – <https://www.pavoterservices.pa.gov/Pages/voterregistrationstatus.aspx>

Deadline – Thirty (30) days prior to election.

Find a Polling Place – <https://www.pavoterservices.pa.gov/Pages/PollingPlaceInfo.aspx>

Register Online – <https://www.pavoterservices.pa.gov/Pages/VoterRegistrationApplication.aspx>

Where to Send Voter Registration Form – [County Voter Registration Office](#), [Pennsylvania Department of Transportation](#), and some [Government Agencies](#).

Voter ID – One (1) of the approved Pennsylvania photo IDs. If you do not have a photo ID, you must bring a form of identification that shows both your name and address. Click [here](#) for a list of accepted forms of identification.

Voting by Mail-in or Absentee Ballot

Mail-in and absentee ballot applications for the November 3, 2020, general election must be received by your [county election office](#) by 5 p.m. on Tuesday, October 27, 2020.

Mail-In or Absentee Ballot Link, click here : <https://www.votespa.com/Voting-in-PA/Pages/Mail-and-Absentee-Ballot.aspx>



Effective for the November 3rd General Election, the Dauphin County Board of Elections has changed the voting locations for Precincts 1, 3, 10 and 12. The new locations for these Precincts are as follows.

1st Precinct: Lower Dauphin Field House

Multi-Purpose Room
251 Quarry Road, Hummelstown, PA 17036

3rd Precinct: First Church of Hershey

64 West Chocolate Avenue, Hershey, PA 17033

10th & 12th Precincts: Penn State Health – University Conference Center

30 Conference Drive, Hershey, PA 17033

New voter ID cards will be issued to those effected. Questions, please call 717-780-6360.
For more info: <https://www.dauphincounty.org/>

COMPOST THOSE LEAVES

Fall is the perfect time to compost your leaves. Collecting leaves in the fall will provide you with a supply of rich compost ready for use in the spring.



THE HERSHEY'S HIGH POINT MANSION

WHEN MILTON HERSHEY DECIDED TO MOVE HIS CHOCOLATE BUSINESS TO DERRY CHURCH, PA AND BUILD A TOWN THAT WOULD SUPPORT HIS WORKERS, HE AND CATHERINE (OR KITTY AS SHE WAS AFFECTIONATELY KNOWN), MADE PLANS TO BUILD A HOME.

The land for their new home was surveyed in 1903, shortly after ground was broken for the new factory. Mr. Hershey hired C. Emlen Urban, a noted Lancaster architect, to design their new home. Urban was also the architect for the new chocolate factory and most of the other major buildings constructed during the early years of the community (visit <https://hersheyarchives.org/> to learn more about Mr. Urban). A contract for the Hershey's mansion was signed in 1905 but construction was delayed until early 1906. The mansion was completed in 1908 and Milton and Catherine Hershey soon took up residence.



*C. Emlen Urban, 1863–1939.
(Image courtesy of
LancasterHistory.org.)*

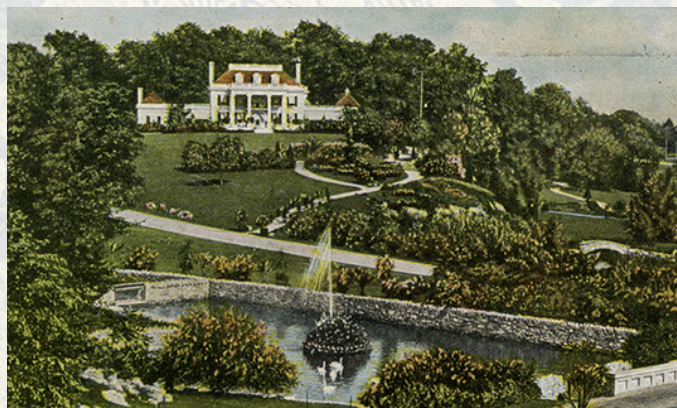

High Point grounds were open to visitors as a public garden, ca. 1911–1918.

Their new home was named High Point, reflecting its location on a rise above the chocolate factory. High Point, while a gracious and comfortable home, was a relatively modest dwelling. The construction, furnishings, and landscaping of the Mansion cost about \$100,000. Total cost of the house itself, recorded in architect C. Emlen Urban's invoice, was \$53,433. Compared with the homes of other wealthy industrialists, the Mansion was modest both in size and appointments. It had few rooms (22), no bar, and no swimming pool. In comparison, George

Vanderbilt spent an estimated \$10 million for his 250-room mansion, Biltmore, situated on 125,000 acres in Asheville, North Carolina.

In designing High Point, Urban created an open design for the first floor, which was quite unique for the time period, but also maintained the traditional 2.5 story American Foursquare layout (four rooms on the first floor, and four on the second, along with a half-story third floor). The open concept removed any walls and doors between the living room, dining room, library and the entry hall. The entry hall was specially designed to showcase a cut glass torchiere which Mr. Hershey had first



The cut-glass torchiere in the center of the purpose-built foyer at High Point, 1910.

seen at the 1893 Columbian Exposition (the torchiere is currently on exhibit at The Hershey Story). Some of the furniture and much of the china had been bought by the Hershey's on their travels abroad or on shopping excursions to Philadelphia and New York. To decorate the Mansion, they were assisted by the Chapman Decorative Company of Philadelphia. While the Hershey's did hire professional decorators, they also enjoyed following their own tastes. Kitty saw to it that the rooms had plenty of color. The Blue Room and the Green Room were the upstairs guest rooms. Mr. Hershey's bedroom was the Gold Room. In Mrs. Hershey's room, both walls and carpet were rose pink. The living room had several glassed-in bookcases furnished with sets of standard authors. On winter evenings Milton Hershey used to sit there, looking into the fireplace, which was furnished with gas logs (a relatively new invention).

C. EMLEN URBAN.
ARCHITECT.
WOOLWORTH BUILDING.

LANCASTER, PA.
March 17 1908

Mr. M. S. Hershey,
Hershey, Pa.

To C. Emlen Urban-----Dr.

To architectural services rendered for the following work:-

Total cost of Residence \$53,433

Mother's Cottage-- 5,000

Boiler Room----- 5,000

Pump House----- 2,500

\$65.933 @ 3 per cent-----\$1,977.99

Travelling Expenses 30 trips @ \$2.50 75.00
\$2,052.99

Office expense on first pump house
plans not used ----- 75.00
\$2,127.99

Received \$500.00 March 29/07 1,000.00
" 500.00 Nov. 1/07 \$1,127.99

Balance due----- 64.00
7063

Received Payment in full
C. Emlen Urban

Invoice indicating payment in full for Urban's architectural services on High Point (a total of \$53,433 for the mansion), 1908.

The staff at High Point was small: a housekeeper, a houseman, and a housemaid. The housekeeper was Mrs. Bertha Candoni, who began working for the Hershey's in Europe as a traveling companion and interpreter; she spoke seven languages. The houseman, Clayton Lehman, had been a gardener at the Homestead and became the majordomo at the Mansion. He looked after the lights, sent for the carpenter and plumber when they were needed,



Bird fountain in the pond of the formal gardens east of the mansion, 1911.

cleaned the chandelier, walked the dog, and kept peace when possible between Mrs. Candoni and the housemaid (who changed twenty-two times in eleven years.)

The gardens were originally laid out by noted Philadelphia landscape architect, Olgesby Paul. Those plans were implemented and expanded by Harry Haverstick, head of the Hershey Nursery and Greenhouses. Kitty Hershey's greatest pleasure was in the garden. Behind the house was a small arbor by a flower-bordered pool into which a fountain tossed a jet of water. She used to sit there for hours, moving only when a gust of wind blew the spray over her. She tried to protect herself from this annoyance by moving the fountain. Jake Hummel moved it for her repeatedly, but nothing would do until the spray fountain was removed altogether and the Boy with the Leaking Boot (now at Hershey Gardens) replaced it.

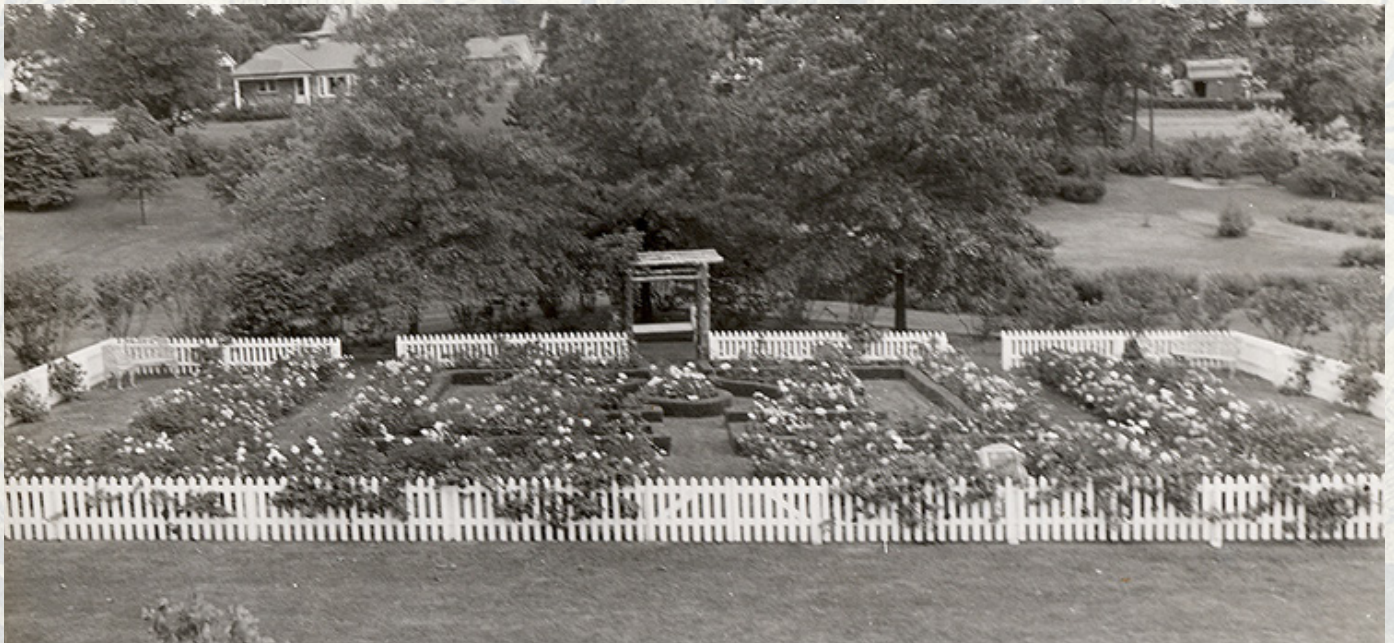

The rose garden transplanted from High Point to its new location at Hershey Gardens, ca. 1954.

It was in the gardens and the landscaping that Kitty Hershey made her greatest contribution to the town. Haverstick thought highly of Kitty Hershey's taste. "She was interested in the planting of trees and everything that made the properties look nice" recalled one of the gardeners.

Catherine Hershey died March 23, 1915 after a long illness. In about 1918 a memorial rose garden was planted at High Point. The rose garden was planted near the Country Club's future swimming pool. When the pool was constructed in 1954, the memorial rose garden was transplanted to Hershey Gardens.

During the years following her death, Milton Hershey spent long periods traveling. In 1930 he turned High Point over to the newly formed Hershey Country Club, retaining the second-floor rooms as his apartment. The first-floor rooms were converted to meet the needs of the Country Club. In 1939 the Country Club added a one story, free standing addition to serve as the men's locker room.



The living room at High Point was converted into a board room when Hershey Foods Corporation restored and repurposed the mansion into their corporate headquarters, ca. 1980.



One of the locker rooms at High Point when the mansion was used as the Hershey Country Club clubhouse, ca. 1939.

Milton Hershey died on October 13, 1945, just one month after his 88th birthday. High Point continued to serve as the Country Club Clubhouse until 1970 when the Club moved to a new facility on Derry Road. High Point sat vacant until 1977 when it was acquired by Hershey Foods Corporation to serve as a corporate headquarters. Hershey Foods Corporation made extensive renovations to the building to make it functional as an office building, while also placing it on the National Register of Historic Places. The Company used High Point for their executive offices until 1991 when they relocated to a new corporate headquarters located just north of Hershey. Hershey Trust Company has occupied the building since December 1991.

Starting in late October, The Hershey Story Museum is proud to host in-person tours at High Point Mansion several times a week through December. Groups will be limited to ten guests. Face coverings are required. Tickets must be purchased in advance at www.HersheyStory.org or at The Hershey Story Museum.

Hershey Volunteer Fire Company Activity Report



Provided by David Sassaman, HVFC Public Information Officer



Fire Safety



Safety Note

Fall also produces leaves, lots of leaves and with that comes an increased risk of fire from the hot exhausts of cars. Be aware of where you park. Don't park over leaf piles or places your collected leaves near an open ignition source.

This is also a great time to prepare for the colder months that are just around the corner. Make an appointment to have your fireplace and chimney serviced so when winter

comes a knocking, you'll be all ready to safely enjoy the warmth and comfort of your fireplace.

I would also like to stress the importance of proper disposal of hot coals or fireplace ash. Leftover ash can remain hot for hours and even days after discarded. Please remember when you are emptying your fireplace firebox or your outside fire ring all remaining ash needs to be soaked with water and placed in a covered metal container away from your house, garage or any combustible material such as yard waste. **DO NOT PLACE ASH IN A PLASTIC WASTER CONTAINER.** Following these guidelines will help reduce any chance of a fire and loss of life or property.

Stay Informed & Up to Date

Know what's happening at Hershey Fire! Be informed, receive accurate emergency updates including road closures and weather alerts. We encourage all residents to follow the Hershey Volunteer Fire Department through our Social Media networks. Get the right information so you can make the right decisions and stay safe.



Twitter: [@hersheyfire](https://twitter.com/hersheyfire)



Facebook.com/[hersheyfire](https://www.facebook.com/hersheyfire)



Instagram: [hersheyfiredept](https://www.instagram.com/hersheyfiredept)



Nextdoor: [hershey-fire-department](https://www.nextdoor.com/hershey-fire-department)

LIBRARY PROGRAMS



HERSHEY PUBLIC LIBRARY

LIBRARY HOURS (AFTER LABOR DAY)

Monday, Thursday, Friday, & Saturday 10:00 a.m. – 5:00 p.m.
Tuesday & Wednesday 10:00 a.m. – 8:00 p.m.
Sunday CLOSED

ADULT PROGRAMS

OUTSIDE PUMPKIN PLANTER TERRARIUM THERAPY

October 14, 2020

6:00 p.m. • Outside under trees to the RIGHT of the library

Join us outside the library for a Terrarium Therapy Workshop with Tiffany Anderson. She will be helping you set up your very own Pumpkin Planter. Cost is \$50 and 10% of all ticket sales supports FRIENDS of the Hershey Library. This is a great way to spend a fall evening outside and fostering those creative juices with something that will last through the winter. Participants will be outside, seated socially distant, and wearing masks. Masks or face shields are required to participate.

Please register at: <http://hersheylibrary.evanced.info/signup/Calendar>

ADULT PROGRAMS

BOB NAEYE: FINDING LIFE IN OTHER WORLDS

October 18, 2020 • 2:00 p.m. • ZOOM

Are we alone or do we share our solar system and galaxy with other forms of life? And how widespread are advanced civilizations with whom we could communicate?

Right now, we don't have answers to these profound questions. But scientists are in hot pursuit. The technology of searching for life on other worlds has reached a level of maturity where the first definitive evidence of extraterrestrial life could come to the very near future.

Join us on Zoom with Hershey-based science journalist Robert Naeye will explore three different roads for detecting life beyond Earth:

1. Launching robotic spacecraft to discover life on Mars or other worlds in our solar system.
2. Deploying large telescopes to detect the chemical signatures of life in the atmospheres of planets orbiting other stars.
3. Using various techniques to pick up signals from advanced civilizations or to find evidence of their technological activities.

Robert's talk will be loosely based on a cover story he wrote for the September 2020 issue of Astronomy magazine. His talk will be nontechnical and intended for a general audience.

Please register for this program at:

<http://hersheylibrary.evanced.info/signup/Calendar>



INTERMEDIATE TO ADVANCED PHOTOSHOP WITH BRYSON LEIDICH

October 17 & 24, 2020 • 9:30 a.m.–11:00 a.m. • ZOOM



Learn essential tools to achieve better image processing. Bryson will demonstrate the use of layers and masks, corrections to color, density, and saturation, and stacking images for depth of field. These skills improve your images and are not as difficult as you might think they are to achieve.

Please register at <http://hersheylibrary.evanced.info/signup/Calendar> and pay for the class via PayPal.

Cost: \$45 for both classes to be paid via PayPal at mail@brysonleidich.com. Please include your email address in notes section in PayPal.

ADULT PROGRAMS

FEAR OF COMMITMENT BOOK GROUP (SHORT FICTION ONLY) AT CASSEL VINEYARDS OF HERSHEY

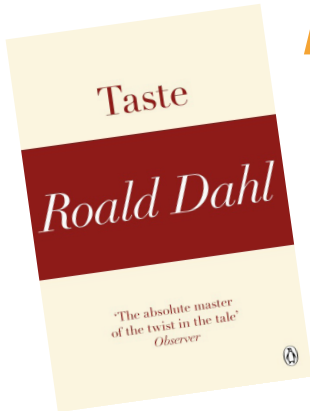

October 22, 2020 • 6:00 p.m.

Want a book group but don't want to commit to a book. We have the group for you! We meet to talk about and share thoughts on a selected short story. This month it's Roald Dahl's *Taste*. Our setting is very appropriate for short work of fiction. Hope to see you there at 80 Shetland Drive, Hummelstown, PA 17036.

No registration required (see no commitment). See you there.

OPEN MIC AT THE R.G.: READING GARDEN AT THE HERSHEY PUBLIC LIBRARY

October 23, 2020 • 7:00 p.m.

Join us in the R.G. (Reading Garden) for some socially distant live music. We will be hanging outside and listening to some local musicians share their talent. Please bring your chairs, masks, evening snacks and maybe a blanket if there's a chill. We will be asking everyone to sit socially distant, wear a mask, and respect everyone around them. Enjoy the music.

If you are a performer who is interested in performing at The R.G. please contact Aly Tran at atran@derrytownship.org or 717.533.6555 ext. 3725 or Rita Smith at ritahuntsmith@derrytownship.org or 717.533.6555 ext. 3707.



TIM BURTON MOVIE TRIVIA

October 25, 2020 • 2:00 p.m. • ZOOM

Join Ms. Rita and Ms. Aly on Zoom and/or Facebook Live for Tim Burton Movie Trivia. Make sure you try and watch movies like Edward Scissorhands, The Nightmare Before Christmas, Beetlejuice, Frankenweenie, and others. Just don't say Beetlejuice three times.

Register at the Hershey Public Library's website: <http://hersheylibrary.evanced.info/signup/Calendar>

FRIENDS OF THE HERSHEY PUBLIC LIBRARY

ADULT PROGRAMS

ALL OF THE FOLLOWING PROGRAMS ARE SPONSORED BY THE FRIENDS OF THE HERSHEY PUBLIC LIBRARY.
THEY ARE HELD IN THE LIBRARY AND ARE FREE AND OPEN TO THE PUBLIC.

PRE-REGISTRATION IS REQUIRED FOR ALL PROGRAMS. REGISTRATION BEGINS ONE MONTH PRIOR TO THE PROGRAM. SEATING IS LIMITED.
CALL THE LIBRARY'S CIRCULATION DESK AT 533-6555 TO REGISTER, OR REGISTER ONLINE AT [HTTPS://WWW.HERSHEYLIBRARY.ORG/HOME/](https://www.hersheylibrary.org/home/).

KYLE CAREY

November 8, 2020 • 2:00 p.m. • ZOOM

Kyle began her journey with an English degree from Skidmore College, followed by a year-long Fulbright fellowship on Cape Breton Island and ending with a year of Gaelic immersion on the Isle of Skye, Scotland. Kyle has released three full-length albums, her most recent is "The Art of Forgetting." Her music is a unique fusion of Appalachian and Celtic music she likes to call "Gaelic Americana."

Registration begins Oct 1st. Register for the event at the Hershey Public Library website to receive the Zoom Link for this program.
<http://hersheylibrary.evanced.info/signup/Calendar>

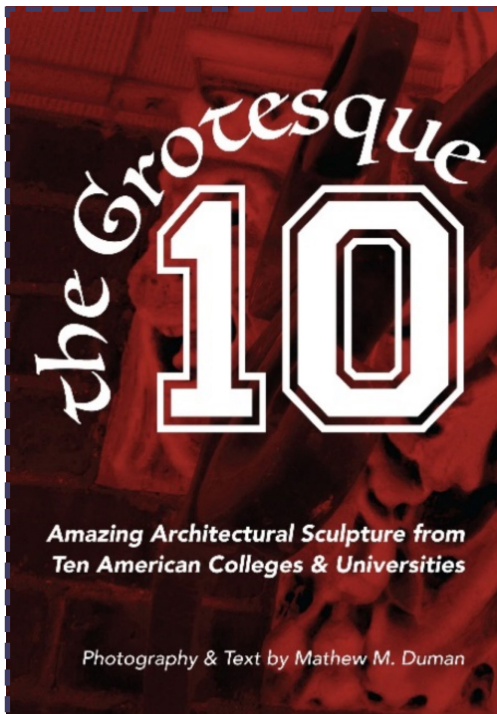

**November 15, 2020
2:00 p.m. • ZOOM**

Armed with only a camera, a sense of humor and a host of frequent flyer miles, Mathew Duman embarked on a "grotesque safari", traveling to 10 universities around the country to photograph the unique grotesques and gargoyles roosting on their academic buildings. Mathew found that this sculpture makes its home within a style of architecture known as Collegiate Gothic which was popular in the 19th and early 20th centuries. He has collected his findings in his book called: "The Grotesque 10: Amazing Architectural Sculpture from Ten American Colleges and Universities" and presents a selection in this illustrated lecture, giving you a taste of the variety of ornament, history and humor these campuses have to offer.

The grotesque 10 schools are:

Yale University • Trinity College in Hartford, Ct. • Bryn Mawr College • The City College of New York
Duke University • Northwestern University • Princeton University • The University of Chicago
The University of Pennsylvania • Washington University in St. Louis

Register at <http://hersheylibrary.evanced.info/signup/Calendar>

FRIENDS OF THE HERSHEY PUBLIC LIBRARY

ADULT PROGRAMS

A COLONIAL CHRISTMAS: WINTERS IN WASHINGTON'S ARMY

December 12, 2020 • 2:00 p.m. • ZOOM

This lecture discusses the various military movements of the Continental Army led by George Washington in Pennsylvania during the winters of the American Revolution. Mr. Jesberger will also discuss how Christmas was celebrated in the colonial period and the many differences in relation to how the holiday is celebrated today.

Mr. Jesberger is an independent military historian who specializes in the American Revolution and Civil War time periods. He is renowned for his depth and breadth of knowledge, as well as his engaging and passionate presentation style, whether providing formal lectures, living history presentations or tours of historic sites in the Tri-state area.

A member of numerous history-based organizations and active in the reenactment community, he participates in numerous battle reenactments, living history programs and ceremonies to honor our first and current veterans. A lifelong resident of the Philadelphia region, Mr. Jesberger is a native of Northeast Philadelphia and has relocated to Bucks and Montgomery County, PA and currently resides in Lansdale, PA with his wife, Amy, Son, Erik and two daughters, Erin and Emma.

Register for this program here: <http://hersheylibrary.evanced.info/signup/Calendar>

Christmas PJ Trivia Special Party

December 20, 2020 • 2:00 p.m. • ZOOM

Join Ms. Rita and Ms. Aly on Zoom or Facebook Live for Christmas Special Trivia. Catch up on The Grinch, Rudolph the Red-Nosed Reindeer, Charlie Brown Christmas, Frosty the Snowman, and Jack Frost to name a few. Make sure you are in your comfy Holiday PJs with a hot cocoa nearby.

Register for this program at <http://hersheylibrary.evanced.info/signup/Calendar>

WINTER READING PROGRAM BEGINS

January 1, 2021

We will have you reading and traveling the world. This year's program will be virtual and full of challenges and hopefully nudge readers into to genres and voices from around the world.

Go to <https://www.hersheylibrary.org/home/> for more details closer to the start of the program.

FRIENDS OF THE HERSHEY PUBLIC LIBRARY

ADULT PROGRAMS

THE ART OF TRUTH: A WRITING CLASS ON CREATIVE NON-FICTION FROM YOUR HOME! WITH LAURA ENGLISH

Sundays in February 2021 • 2:00–3:30 p.m. • Virtual

Join us as we explore the exciting genre of creative non-fiction. In this class you can choose to write a memoir, essay, biography, epistle, lyric essay, meditation, or a combination of several forms. You'll have the opportunity to share your work in a supportive, encouraging environment. Here you'll find motivation and community as you write about real-life experiences. Discovery and camaraderie await you! This session is ideal for those ages 16 and older.

\$65 for 6 sessions

Register for the event on Eventbrite: <https://www.eventbrite.com/e/the-art-of-truth-a-writing-class-on-creative-nonfiction-tickets-120435486783>



DISNEY STYLE

February 14, 2021 • 2:00 p.m. • ZOOM & Kahoot

Join Ms. Rita and Ms. Aly on Zoom or Facebook Live for Love Story Trivia...Disney style. Get caught up on all the classic and newer Disney movies. We will be sporting our Valentine's Day apparel and can't wait to share some of this lovely day with you!

Please register for the program at: <http://hersheylibrary.evanced.info/signup/Calendar>

CHILDREN'S PROGRAMS

REGISTER AT [HTTPS://WWW.HERSHEYLIBRARY.ORG/HOME/](https://www.hersheylibrary.org/home/) FOR ALL CHILDREN'S PROGRAMS.

CRUISE INTO KINDERGARTEN

The Hershey Public Library continues our commitment to quality preschool programming during the current pandemic. Our programs are designed to help children "cruise into kindergarten."

Pennsylvania Libraries and the Hershey Public Library know that children's development in the years between birth and Kindergarten is impacted greatly by loving relationships, stimulating environments, and engaging experiences. The Hershey Public Library encourages families to build stronger relationships by acknowledging and supporting families as a child's first teacher.

Register online at <https://www.hersheylibrary.org/home/> for all children's programs!



CHILDREN'S PROGRAMS

REGISTER AT [HTTPS://WWW.HERSHEYLIBRARY.ORG/HOME/](https://www.hersheylibrary.org/home/) FOR ALL CHILDREN'S PROGRAMS.



BOOKS & BABIES

Books and Babies is designed for *pre-walking* children birth to 12 months and their caregivers. Using the Facebook Live platform, Ms. Rita will share songs, simple stories, nursery rhymes and action plays each week through November 16.

The Facebook Live video will premiere at 10:00 am each Monday and remain available until the following Monday.

1, 2, WHEEL!

1, 2, Wheel! is a high energy mixed-age program for ones and twos and caregivers. Songs, stories, dances, fun, and learning — all at the same time!

1, 2, Wheel! is presented in real time via Zoom Tuesdays at 10:00 am. Register online for an invitation to the Zoom sessions.

Family members are encouraged to participate along with caregivers and toddlers. Sessions run through November 17.



STORYTIME

Storytime will be presented each Thursday morning at 10:00 am via Facebook Live. The video will be available through the library's Facebook page until the following Thursday morning when the next video goes live.

Join Ms. Rita for stories, rhymes, and songs each week through November 19.

BIGGER KID'S PROGRAMS



LEGO CLUB

Meets on alternate Wednesday afternoons through November 18, from 3:45-4:30 p.m. via Zoom. Please register for each session your child would like to attend to receive the Zoom invitation and the week's challenge via email prior to the club meeting.

We will share a short story or lesson and then participants will have the opportunity to share the creations they made to meet the weekly challenge. Ages 6 and up.

FRIENDS OF THE HERSHEY PUBLIC LIBRARY

CHILDREN'S SERIES

ALL PROGRAMS ARE AT 2:00 P.M. AND ARE SUITABLE FOR GRADES K-5, UNLESS OTHERWISE NOTED. ALL ARE WELCOME.

MUMMY AT MYSTERY MANSION

October 31, 2020 • 10:00 a.m.

Talewise (formerly Sciencetellers) presents the story of Frankie and Casey visiting their uncle for his annual Halloween party, only to find out that a creepy Mummy has been scaring everyone away! Some say the house is haunted, but Frankie and Casey have a different idea. Join them on their adventure to unravel the mystery of the mummy! Along the way, you'll explore some spooky and exciting science concepts about blackouts, mummification, and more!

This virtual program will be presented on Zoom. A link will be emailed to all registered participants.

FAMILY FUN PROGRAMS

EDIBLE BOOK CONTEST

October 24, 2020

Use your amazing culinary skills to recreate a favorite book (fiction or non-fiction) with food! Edible books can look like a book, be inspired by a book or author, be a pun, refer to a character, or reproduce the book cover. But don't let the details hold you back--let your imagination run wild! Your interpretation is what we want to see!

Divisions: 12 and under • Teens (13–17)* • Adults 18+ • Family

*Entrant must complete 95% of the work on their own, otherwise enter in family category

ALL ENTRIES MUST BE FAMILY FRIENDLY. Drop off entries Friday, October 23 from 4–5 p.m. or Saturday, October 24 from 10:00 a.m.–12:00 p.m. Judging at 3:00 p.m. on Saturday. Please register [online](#) to receive full details.

BEFORE AND AFTER SCHOOL CARE

Derry Township School District has partnered with the East Shore YMCA for a program that provides safe before and after school care for township children attending Hershey Elementary School. The program provides before school care from 6:30 AM until the start of school. After School Care begins at the end of the school day until 6:00 PM

Registration is now open; please contact Nicole Trianosky by phone at 717-232-9622 or by email at Nicole.Trianosky@ymcaharrisburg.org.



Looking ahead... *In these unpredictable times, we are working to offer the best programs in the safest way possible. Please visit the library's website to see the most up-to-date list of programs for children and families.*

COMMUNITY CENTER

The outdoor pool is beginning to take shape at the new Community Center!



To learn more about the new Hershey Community Center and to support the project, please visit www.HersheyCommunityCenter.org.



DRUG TAKE-BACK EVENTS!

Penn State Health will host drive-through prescription drug take-back events at three locations from 10 a.m. to 2 p.m. on Saturday, Oct. 24. People may drop off their unwanted, unneeded, or expired medication for safe disposal at the following locations:

- Academic Support Building, 90 Hope Drive, Hershey (on the Hershey Medical Center campus)
- Penn State Health Medical Group—Nyes Road, 121 N. Nyes Road, Harrisburg
- Penn State Health Medical Group—Palmyra, 941 Park Drive, Palmyra

Needles and syringes will also be accepted. The service is free and anonymous with no questions asked. The events aim to provide a safe, convenient, and responsible means of disposing of prescription drugs, while also educating the public about the potential for abuse of medications. These events are being held in partnership with the Derry Township, Lower Paxton Township and North Londonderry Township police departments.

They are among several nationwide coordinated by the federal Drug Enforcement Administration. Medications, needles, and syringes cannot be accepted before 10 a.m.

MEETING YOUR MUNICIPAL NEEDS

CONTACT US

ADMINISTRATION

www.derrytownship.org

CHRISTOPHER **CHRISTMAN**

Township Manager

cchristman@derrytownship.org

533-2057, OPT. 5

COMMUNITY DEVELOPMENT

www.derrytownship.org

CHARLES **EMERICK**

Director of Community Development

chuckemerick@derrytownship.org

533-2057, OPT. 2

POLICE

www.derrypd.org

GARTH **WARNER**

Chief of Police

gwwarner@derrytownship.org

534-2202

PUBLIC WORKS

www.derrytownship.org

THOMAS **CLARK**

Director of Public Works

tomclark@derrytownship.org

533-2057, OPT. 4

ADRIENNE **ECKENRODE**

Recycling Coordinator

aseckenr@derrytownship.org

533-2057, OPT. 4

PARKS AND RECREATION

www.derrytownship.org

MATTHEW **MANDIA**

Director of Parks & Recreation

mmandia@derrytownship.org

533-2057, OPT. 5

LIBRARY

www.hersheylibrary.org

LAURA **O'GRADY**

Director of Library Services

lauraogrady@derrytownship.org

533-6555

BOARD OF SUPERVISORS

E. CHRISTOPHER **ABRUZZO**

chrisabruzzo@derrytownship.org

SUSAN M. **CORT**

susancort@derrytownship.org

NATALIE L. **NUTT**

natalienutt@derrytownship.org

CARTER E. **WYCKOFF**

carterwyckoff@derrytownship.org

RICHARD D. **ZMUDA**

rickzmuda@derrytownship.org



600 Clearwater Road, Hershey, PA 17033

P: (717) 533-2057 F: (717) 533-7174

www.derrytownship.org