

MAP KEY	INTERSECTION/LOCATION	DESCRIPTION
1	Caracas Ave & Hillcrest Road	Future Intersection Improvement
2	Locust Lane & Carter Cove	Intersection Realignment
3	Route 322 Off-Ramp & Middletown Road (S.R. 2003)	Northbound right-turn lane
4	Gramercy Place & Middletown Road (S.R. 2003)	Signalize Intersection and Trail Crossing
5	Bullfrog Valley Road & Roush Road	Intersection Improvement/Realignment
6	Hersheypark Drive (S.R. 0039) & Walton Ave/Mae St	Improvements recommended in 2014 Walton Ave Study
7	Governor Road (S.R. 322) & University Drive	Improvements recommended in 2015 Route 322 Study
8	Governor Road (S.R. 322) & Centerview Lane	Improvements recommended in 2015 Route 322 Study
9	Governor Road (S.R. 322) & Hillview Lane	Improvements recommended in 2015 Route 322 Study
10	Governor Road (S.R. 322) & Areba Ave	Improvements recommended in 2015 Route 322 Study
11	Governor Road (S.R. 322) & Beech Ave	Improvements recommended in 2015 Route 322 Study
12	Governor Road (S.R. 322) & Greenlea Road	Improvements recommended in 2015 Route 322 Study
13	Governor Road (S.R. 322) & Cherry Drive	Improvements recommended in 2015 Route 322 Study
14	Governor Road (S.R. 322) & Hockersville Rd/Fishburn Rd (S.R. 743)	Improvements recommended in 2015 Route 322 Study
15	Governor Road (S.R. 322) & Elm Ave	Improvements recommended in 2015 Route 322 Study
16	Waltonville Road & Route 322 EB On-Ramp	Future Intersection Improvement
17	Waltonville Road & Wood Road	Future Intersection Improvement
18	Bullfrog Valley Road & Wood Road	Future Intersection Improvement
19	West Chocolate Ave & University Drive	Future Intersection Improvement
20	Fishburn Avenue & Cocoa Avenue	Future Intersection Improvement
21	Chocolate Avenue & Old West Chocolate Ave	Future Intersection Improvement
22	Park Avenue & Northeast Drive	Future Intersection Improvement
23	Dartmouth Road to Stoverdale Road	New Access Road
24	Middletown Road to Bullfrog Valley Road	Construct new collector roadway (Alignment TBD)
25	Hope Road	Extend Hope Road to Fishburn Road (S.R. 743)
26	Orchard Road	Extend Orchard Road for a new railroad crossing
27	North of W. Chocolate Avenue	New Street
28	McKinley Ave/Roosevelt Ave/Howard Street	Planned Roadway Network
29	Courtland Circle	Roadway Extension
30	Route 322/Hersheypark Drive Interchange	Improvements recommended in 2009 US 322 Study
31	Downtown Hershey	Enhancements recommended in 2015 Master Plan
32	Middletown Road to Joanne Ave	Alyshia Lane Extension
33	Greenhill Drive	Greenhill Drive Extension
34	Meadow Lane	Corridor Enhancement

**Legend**

Type of Improvement:

△

Streetscape/Public Realm

□

Roadway

○

Intersection

Proposed Roadway

Existing Trails

Existing Water Trail

Future Trails

Existing On-Road Bike Network

Future On-Road Bike Network

Sidewalk on Both Sides of Street

Sidewalk/Walkway One or Both Sides

Future Trailheads

Trail Connections (Shown for Reference)

DERRY TOWNSHIP OFFICIAL MAP

THE TOWNSHIP OF

DERRY

HERSHEY, PA

Where It's Just Sweeter

COMPONENT 1  
TRANSPORTATION

PROJECT ENGINEER: TPD  
SHEET: 1 OF 3  
DATE: 1/21/16

THIS IS A COPY. THE ORIGINAL DRAWING IS ON FILE WITH TRAFFIC PLANNING AND DESIGN, INC. ANY AND ALL LIABILITY IS LIMITED TO THE ORIGINAL, UP TO AND INCLUDING THE LAST REVISIONS.

N

00.512

Miles



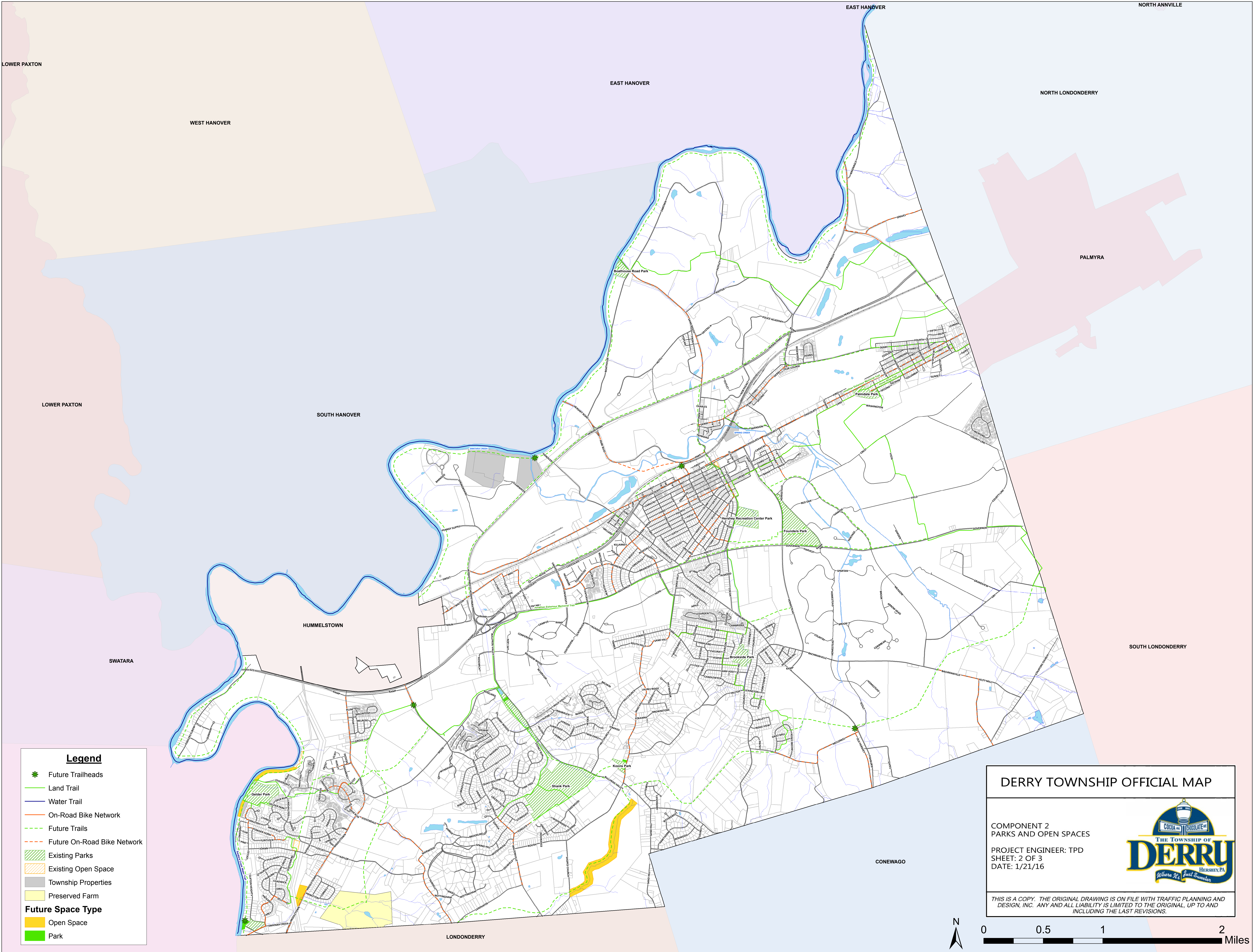

**Legend**

- Future Trailheads
- Land Trail
- Water Trail
- On-Road Bike Network
- Future Trails
- Future On-Road Bike Network
- Existing Parks
- Existing Open Space
- Township Properties
- Preserved Farm

**Future Space Type**

- Open Space
- Park

**DERRY TOWNSHIP OFFICIAL MAP**

COMPONENT 2  
PARKS AND OPEN SPACES

PROJECT ENGINEER: TPD  
SHEET: 2 OF 3  
DATE: 1/21/16

THIS IS A COPY. THE ORIGINAL DRAWING IS ON FILE WITH TRAFFIC PLANNING AND DESIGN, INC. ANY AND ALL LIABILITY IS LIMITED TO THE ORIGINAL, UP TO AND INCLUDING THE LAST REVISIONS.

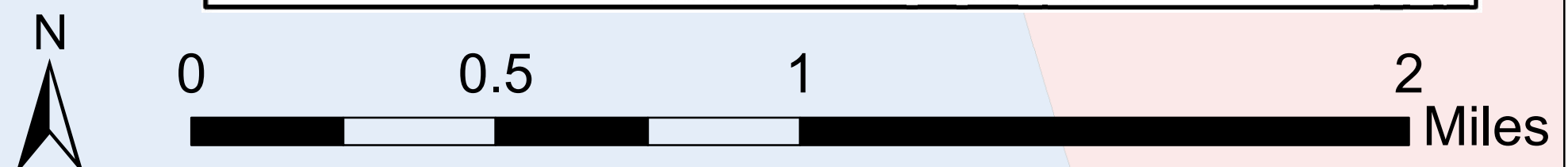



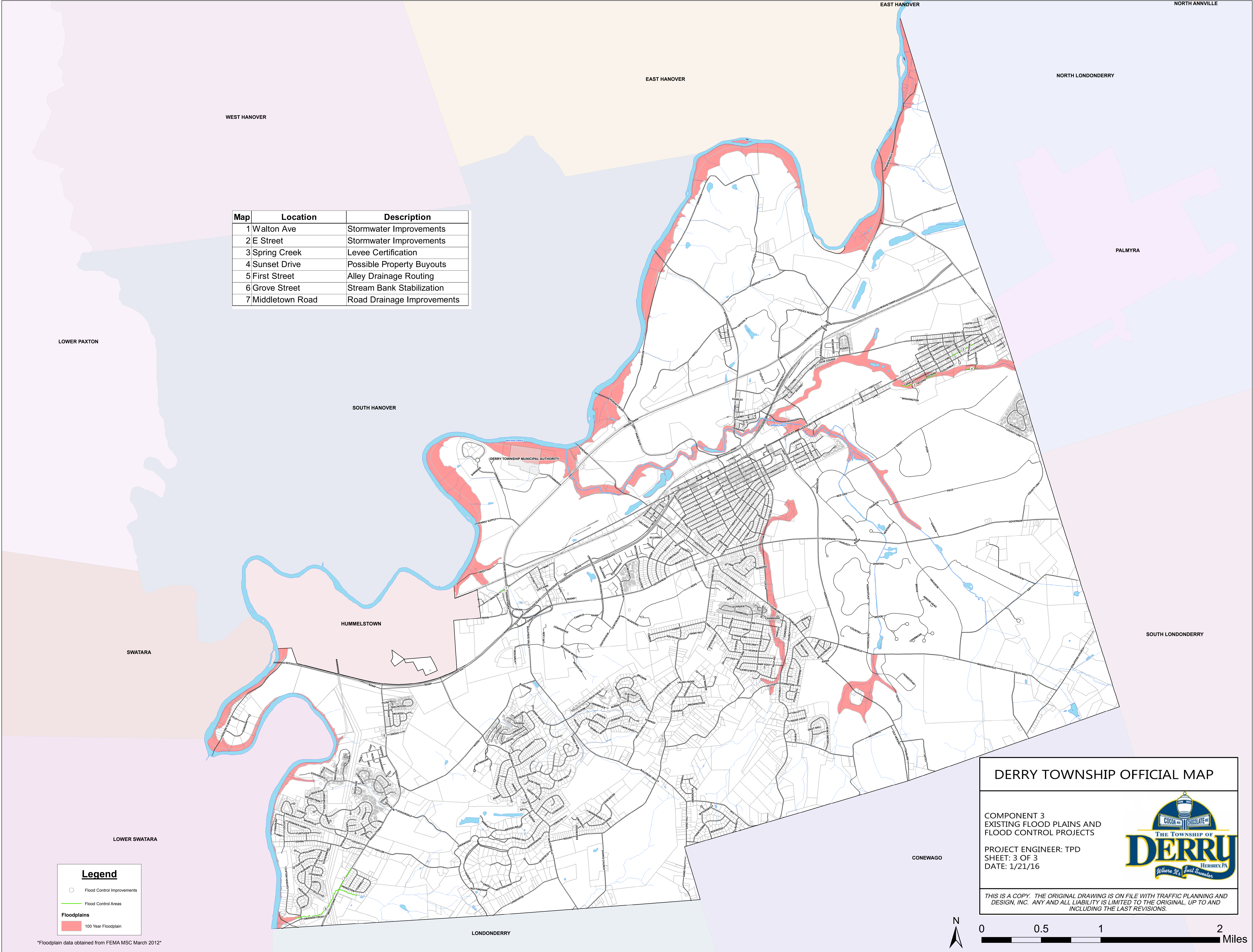

Map	Location	Description
1	Walton Ave	Stormwater Improvements
2	E Street	Stormwater Improvements
3	Spring Creek	Levee Certification
4	Sunset Drive	Possible Property Buyouts
5	First Street	Alley Drainage Routing
6	Grove Street	Stream Bank Stabilization
7	Middletown Road	Road Drainage Improvements

**Legend**

Flood Control Improvements

Flood Control Areas

**Floodplains**

100 Year Floodplain

\*Floodplain data obtained from FEMA MSC March 2012\*

DERRY TOWNSHIP OFFICIAL MAP

COMPONENT 3  
EXISTING FLOOD PLAINS AND  
FLOOD CONTROL PROJECTS

PROJECT ENGINEER: TPD  
SHEET: 3 OF 3  
DATE: 1/21/16

THE TOWNSHIP OF  
**DERRY**  
HERSHEY, PA  
*Where It's Just Summer*

THIS IS A COPY. THE ORIGINAL DRAWING IS ON FILE WITH TRAFFIC PLANNING AND DESIGN, INC. ANY AND ALL LIABILITY IS LIMITED TO THE ORIGINAL, UP TO AND INCLUDING THE LAST REVISIONS.

N

00.512

Miles