Parks & Recreation Department

Hershey Recreation Center
605 Cocoa Avenue, Hershey, PA 17033
Telephone: 533-7138 Fax: 533-2154

Office Hours

Monday-Friday	5:30 am – 9:00 pm
Saturday	6:30 am – 6:00 pm
Sunday	12:00 pm – 8:00 pm

Pool Hours

Monday-Friday	5:30 am – 9:00 pm
(5:30 am for Members Only; 16 yrs and older)	
Saturday	6:30 am – 6:00 pm
Sunday	12:30 pm – 6:00 pm

Check our website www.derrytownship.org for our pool schedule.

We also offer online registration for our programs through our website, www.derrytownship.org.

Table of Contents:

2	Recreation Center Fees
3	Park Rental Fees/Parties
4-5	Upcoming Events/Santa Calling!
6	Gym Hours/Fees/Pickleball/Volleyball
7	Lifeguard Review/Lifeguarding/Babysitting/ Drool in the Pool
8-11	Aquatics/Pre-School & Youth Programs
12-13	Karate/Paint Class
14	Soccer Shots
15	Youth Class/Intro to Acupuncture/Adult Class
16	Tennis/Holiday Tree Lighting
17	Cocoa Castle Brick Sale
18	Cocoa Castle Picket Sale
19	Employment/Registration Form
20	Program & Membership Information

Dates To Remember:

Swim Classes

*Swim Lesson Registration - Mem & Res	Dec 7
*Swim Lesson Registration - Non-Res	Dec 14
Session 1 Learn-to-Swim Classes	Jan 9 - Feb 2
Session 2 Learn-to-Swim Classes	Feb 13 - Mar 9
Saturday Session 1 Learn-to-Swim Classes	Jan 14 - Feb 11
Saturday Session 2 Learn-to-Swim Classes	Feb 25 - Mar 25
Waterbabies/Tots 1:	Jan 13- Feb 10
Waterbabies/Tots 2:	Feb 24 - Mar 24
Adult Beginner Swim Lessons 1:	Jan 12 - Feb 9
Adult Beginner Swim Lessons 2:	Feb 23 - Mar 23

Special Dates

Thanksgiving– Facilities Closed	Nov 24
Holiday Tree Lighting	Dec 2
Lunch with Santa	Dec 4
Christmas Eve– Facilities Closing Early	Dec 24 *at 12pm*
Christmas– Facilities Closed	Dec 25
New Year's Eve—Facilities Closing Early	Dec 31 *at 12pm*
New Year's Day– Facilities Closed	Jan 1
Summer Day Camp Registration	
Residents (register online ONLY)	Apr 19, 2017
Non-Residents (register online ONLY)	Apr 26, 2017

Parks & Recreation Advisory Board

Jean Allegrini,
Maria Memmi,
Mark Brace,
Susan Cort,
Trish Foster,
Terry Singer,
Robert L. Wilhite, Jr.

Members & Residents may register for all classes EXCEPT swim lessons as soon as the newsletter is available.

PLEASE NOTE: **SWIM LESSON REGISTRATIONS mailed or faxed before the published registration dates will be returned.**

Rec. Center Fees

Prices Start Sep. 6, 2016

RESIDENT	Winter	Annual	1 month	3 month	6 month	✸NEW✸
Individual	107.00	$169.00	26.00	51.00	93.00	Add Mem $25.00 (Winter)
Family	228.00	$373.00	54.00	108.00	205.00	Add Mem $40.00 (Annual)
Senior	86.00	$137.00	21.00	43.00	75.00	
NON-RESIDENT	**Winter**	**Annual**	**1 month**	**3 month**	**6 month**	**✸NEW✸**
Individual	176.00	$321.00	41.00	82.00	152.00	Add Mem $25.00 (Winter)
Family	374.00	$602.00	86.00	171.00	331.00	Add Mem $40.00 (Annual)
Senior	141.00	$220.00	34.00	66.00	121.00	

Groups of 12 or more, please contact the Hershey Recreation Center for rates and availability.

Family Membership-
A family membership consists of up to four (4) individuals residing in the same household, where no more than two (2) of the individuals are adults (age 18+), with the exception of full-time students up to 22 years of age.

Additional family members (Child or Adult).
Winter Membership:
+ $25.00 per person
Annual Membership:
+ $40.00 per person

REC CENTER DAILY FEES	
Derry Township Resident	
Preschool (age 4 & under)	Free
Child (age 5 to 11)	5.00
Adult (age 12 and up)	6.00
Senior (age 65 and up)	5.00
Non-Resident	
Preschool (age 4 & under)	Free
Child (age 5 to 11)	6.00
Adult (age 12 and up)	9.00
Senior (age 65 and up)	7.50

REC CENTER 10 DAY PASSES	
Derry Township Resident	
Preschool (age 4 & under)	Free
Child (age 5 to 11)	45.00
Adult (age 12 and up)	54.00
Senior (age 65 and up)	45.00

MONTHLY MEMBERSHIP POLICIES

*1 Month Membership: May be purchased between September 6 and May 1.

*3 Month Membership: May be purchased between September 6 and March 1.

*6 Month Membership: May be purchased between September 6 and December 1.

Disposable diapers are prohibited in all pools. Swim diapers may be purchased at the Front Desk.

ALL RATES ARE EFFECTIVE THROUGH DECEMBER 2016

*****Now Accepting Healthways & Silver Sneakers, please see Front Desk for more details.*****

Park Rental Fees

PARK FEE SCHEDULES

Picnic Shelters
(Shank Park, Gelder Park and Recreation Center)
(Picnic Shelters ONLY, the residency requirement is 60%.)

	Resident	Non-Resident
11:00 am - 3:00 pm:	$60	$85
4:00 pm - Dusk:	$60	$85
11:00 am - Dusk:	$80	$120

$25 Non-refundable deposit is due at the time of request for shelter rentals.
****special events subject to additional fees.***

ATHLETIC FIELDS

Resident	no charge
Non-Resident	$40 per hour
Resident & Non-Profit Event Fee	$40 per hour
Non-Resident Event	$60 per hour

An event consists of clinics, tournaments, or non-league play.

Parties

Daily times available
7:00 – 9:00 pm (Fri)
(Facility & Pool Closes at 9 pm)
1 – 3 pm/3:30-5:30 pm (Sat & Sun)
(Facility & Pool Closes at 6 pm)

All parties are held during open swim hours. (Open swim begins at 1:30 pm on Saturday and Sunday)
Admission up to 20 persons. Anyone going on pool deck is included in the count.

Swim Party **Resident $100/Non-Resident $125***
Includes use of the lobby for 2 hours and wristbands for the pool.
Each additional person $4.

Swim & Gym Party **Resident $115/Non-Resident $140***
Includes use of the lobby for 2 hours, exclusive use of the gym for 1 hour, concurrent with lobby, and wristbands for the pool.
Each additional person $4.

Gym Party Resident $70/Non-Resident $100*
Includes use of the lobby for 2 hours, exclusive use of the gym for 1 hour, concurrent with lobby. *Each additional person $4.*

Toddler Gym Party **Resident $135/Non-Resident $175***
Sliding boards, tumbling mats, & toys! Includes use of the lobby for 2 hours, exclusive use of the gym for 1 hour, concurrent with lobby. Parents must supervise their children. *Each additional person $4.*

****Set-up may begin no more than a 1/2-hr prior to the scheduled start time of your rental. **Rates effective for parties taking place September 6, 2016 through May 26, 2017.***

Upcoming Events

LUNCH WITH SANTA

Sunday, December 4, 2016 • 1-3 pm
Come have lunch with Santa at the Hershey Recreation Center. Each child will have an opportunity to visit with Santa, create a holiday craft, play holiday games, and have lunch (which includes sandwiches, chips, fruit, drink and cookies). ALL persons attending this program must pay the registration fee. Children under one year of age are free.

#10460
$12 per child *(ages 1 and up)*
$10 per accompanying adult

Reservations AND Parent/Guardian participation required.

Registration deadline is Friday, Dec 2, at 12 pm.

SANTA CALLING!

SANTA CALLING!
The Derry Township Parks & Recreation Department has made special arrangements for Santa to make a phone call to your preschool through second grade child(ren) from his headquarters in the North Pole. Approximate Calling schedule is 5:30 - 8:00 p.m. on December 6 & 7.

TU, W 5:30 – 8:00 pm
Dec 6, 7 #10459

Mem/Res/Non-Res $6

Hershey Recreation Center

Recent Events

69th ANNUAL HALLOWEEN PARADE!!!

The Parks & Recreation Department would like to thank the following for their ongoing support of the Halloween Parade:
Derry Township Board of Supervisors
Derry Township Police Department
Derry Township Public Works Department
Hershey Fire Department
Hershey Company
Hershey Federal Credit Union
Derry Township Friends of Parks & Recreation
Sand Hill Lions Club
Hershey-Hummelstown Kiwanis Club

Santa Calling!

Derry Township
Parks & Recreation Department

Santa Calling!

The Derry Township Parks & Recreation Department has made special arrangements for Santa to make a phone call to your preschool through second grade child(ren) from his headquarters in the North Pole.

Approximate Calling schedule is 5:30 – 8:00 p.m. on December 6 & 7.

Please mail or drop off this completed form to:
Derry Township Parks & Recreation Dept., Santa Calling, *605 Cocoa Avenue, Hershey, PA 17033*
Any questions, please call (717) 533-7138

All Requests Must Be Received By Monday, December 5, 2016.

***Please Print Clearly*- One Child Per Form**		
Child's Name:	**Age:**	**Gender:**
Address:	**City:**	**Grade:**
Phone:	**Teacher:**	
Is there a brother or sister you would like Santa to mention?	**Brothers/Sisters:**	
Pets:	**Best Friend:**	
Santa will not reveal to the child exactly what he or she is going to receive. He will only develop conversation and help to discourage extraordinary expectations.		
Gifts Child will receive:		
List Special Requests of Santa to Child: (Ex: Clean up your room, Be a good boy/girl, etc.)		
Additional Information: (Ex: Change in Residence, Favorite Sport, Accomplishments, Holiday Guests, Etc.)		
Has your child had any previous contact with Santa this year?	If so, Where?	
Parent's Name:	Daytime Phone:	
	E-mail:	

Gym Hours/Fees

REC CENTER GYM

After School Open Gym

3:00 - 5:00 pm

Open Gym

Saturday 12:30 – 6:00 pm

Mem **FREE** Res $2 Non-Res $3

The gym may be closed for other activities. Gym closings will be posted, or please call 533-7138 for more information.

Pickleball

PICKLEBALL

Pickleball is a combination of tennis and badminton played on a badminton sized court with lightweight paddles and plastic perforated balls. Pickleball provides long rallies and volleys similar to tennis. All ages and athletic abilities are Invited to play.

M 12-3 pm
W & F 10 am-2 pm

Drop-in rates:
Mem FREE Resident $3 Non-resident $4

Hershey Recreation Center—Gym

Volleyball

WOMEN'S VOLLEYBALL

Join us for a morning of fun and fitness.
Pay as you go.
Tuesdays
9:30 am – 12:30 pm

Mem $2 Res $4 Non-Res $5

Hershey Recreation Center —Gym

Lifeguarding Review

LIFEGUARDING REVIEW Ages 15+

This American Red Cross Lifeguarding program is to give individuals the opportunity to demonstrate knowledge and skill competency outside a formal class setting. Participants have SOLE RESPONSIBILITY for preparing for the knowledge and skill evaluations. Individuals who do not possess a current American Red Cross Lifeguard Training and First Aid certificate and a current American Red Cross CPR/AED for the Professional Rescuer certificate MAY NOT participate in a Lifeguard Review course. Upon successful completion of this review, participants will be certified in Lifeguarding (r. 12), First Aid and CPR/AED for the Professional Rescuer. Course prerequisites: all participants must be 15 years of age and must successfully complete all skill activities. Participants must supply their own resuscitation mask and book.

Session:
Mar 4-5 8:45 am –4:00 pm
Sa, Sun #10658

Mem $100 Res $110 Non-Res $120

Hershey Recreation Center—Lobby

Babysitting

BABYSITTING TRAINING Ages 11-15

American Red Cross Babysitter Training provides youth ages 11-15 with the knowledge and skills necessary to safely and responsibly give care for children and infants. Participants will learn how to keep themselves and others safe, basic child care and first aid, and how to help children behave. Upon completion, participants will receive certification in Babysitter Training, Infant & Child CPR, and First Aid.

Session:
Dec 27-29 #10445
TU, W, TH 9:00 am-12:00 pm

Mem $85 Res $90 Non-Res $95

Hershey Recreation Center—Lobby

Lifeguarding

LIFEGUARDING Ages 15+

This American Red Cross Lifeguarding program is to provide entry-level lifeguard candidates with the skills and knowledge to prevent, recognize, and respond to emergencies and to provide care for injuries and sudden illnesses until advanced medical personnel arrive and take over. Upon successful completion of this program, participants will be certified in Lifeguarding, First Aid and CPR/AED for the Professional Rescuer. Course prerequisites: all participants must be 15 years of age and must successfully complete a water skills screening during the first class. Participants must bring birth certificate or social security card and photo ID for proof of age. The water skills screening consists of swimming 300 yds, treading water for 2 minutes using legs only, and in 1 minute 40 seconds swim 20 yds to retrieve a 10 lb. brick at a depth of 12ft then swim back to the starting point. If a candidate does not pass the required skills screening, a refund will be given minus a $25 processing fee. All dates and times must be attended to successfully pass the course. **Must bring your birth certificate or social security card and photo id.**

Session:
March 11-12 & 18-19 8:45 am –4:00 pm
Sa, Sun #10652

April 1-2 & 8-9 8:45 am –4:00 pm
Sa, Sun #10653

April 22-23 & 29-30 8:45 am –4:00 pm
Sa, Sun #10654

Mem $220 Res $230 Non-Res $240

Hershey Recreation Center—Lobby

Drool in the Pool

Our outdoor Drool in the Pool event was
a GREAT success!
The event was held on Saturday, September 10, 2016.
We can't wait until next year!

Aquatics

Session	Class	Time	Days	Mem	Res	NRes
1/2	Tadpole 1	9:00–9:30 am	M/W	$52	$60	$76
1/2	Tadpole 1	9:35–10:05 am	M/W	$52	$60	$76
1/2	Tadpole 1	12:30–1:00 pm	TU/TH	$52	$60	$76
1/2	Tadpole 1	10:45–11:15 am	SA	$32.50	$37.50	$47.50
1/2	Tadpole 1	11:30am–12:15pm	SA	$32.50	$37.50	$47.50
1/2	Tadpole 2	10:10–10:40 am	M/W	$52	$60	$76
1/2	Tadpole 2	1:00–1:30 pm	TU/TH	$52	$60	$76
1/2	Tadpole 2	10:00–10:30 am	SA	$32.50	$37.50	$47.50
1/2	Tadpole 3	1:30–2:00 pm	TU/TH	$52	$60	$76
1/2	Tadpole 3	10:45–11:15 am	SA	$32.50	$37.50	$47.50
1/2	Waterbabies	9:00-9:30 am	F	$32.50	$37.50	$47.50
1/2	Watertots	9:30-10:00 am	F	$32.50	$37.50	$47.50

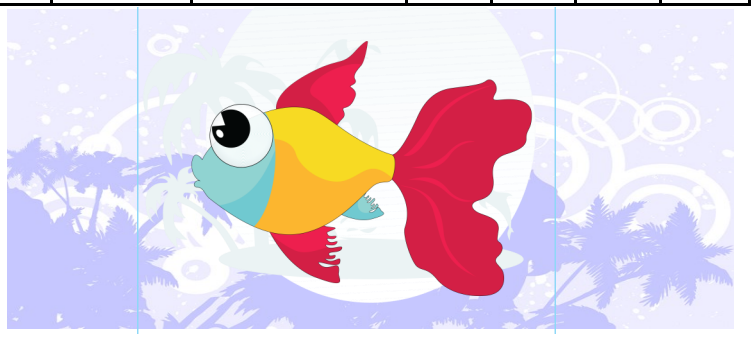

**If interested in multiple sessions, do not wait to register for the desired sessions.*

***Prerequisite for Lessons** - Children with more than a 3 month break from lessons should repeat the previous level as a refresher course. It's not uncommon to take the same class several times before mastering all the skills.*

****Pool Temp is approximately 82º (Wet suit is recommended for children.)***

WATERBABIES (w/parent) 9-18 months

" I'm not sure about this. I need lots of love and security to try this new exciting place!"

This parent/child class is designed to acclimate the child to the water environment through songs and games. Fundamentals introduced are stomach and back positions, kicking, and blowing bubbles. Parent participation and swim diapers required.

WATERTOTS (w/parent) 18mos-3yrs

"I love the water and playing with the toys, BUT...I need to learn to wait for Mom and Dad to tell me to go!"

This parent/child class is designed to continue reinforcement of basic skills and increased comfort level. One of the goals is to start to connect with the teacher, and the teacher will interact individually with each child. Parent participation and swim diapers required.

Session 1 Learn-to-Swim Classes	Jan 9-Feb 2
Session 2 Learn-to-Swim Classes	Feb 13 - Mar 09
Waterbabies/Tots 1:	Jan 13-Feb 10
Waterbabies/Tots 2:	Feb 24-Mar 24
Saturday Session 1 Swim Classes	Jan 14-Feb 11
Saturday Session 2 Swim Classes	Feb 25-Mar 25

Preschool - Ages 3 to 5 years

TADPOLE 1
Orients children to the aquatic environment and helps them gain basic survival skills. Introductory level for non-swimming 3-5 year olds. Exit Skills are floating unassisted, glide to the walls with eyes down, and jump into deep water, float on back, then make way to the wall. It is common to participate in several sessions of each level before successfully demonstrating each skill.

TADPOLE 2
Must have successfully completed Tadpole 1 exit skills. Tadpole 2 helps children gain greater independence in their skills and develop propulsive skills to be comfortable in and around water. Exit Skills are jump into deep water, swim freestyle 25 yards, elementary backstroke 25 yards, and backstroke 15 yards. It is common to participate in several sessions of each level before successfully demonstrating each skill.

TADPOLE 3
Must have successfully completed Tadpole 2 exit skills. Tadpole 3 helps children start to improve stroke development. Exit Skills are jump into deep water, swim freestyle 50 yards w/eyes down and breathing to the side, backstroke 25 yards, breaststroke 50 yards with equipment, and dive in then swim 25 yards. It is common to participate in several sessions of each level before successfully demonstrating each skill.

The Aquatic Staff strives to provide the highest quality instruction possible for your child. We ask that parents remain away from the immediate area so the children can concentrate on their instruction.

Aquatics

Session	Class	Time	Days	Mem	Res	NRes
1/2	Level 1	11:30am–12:00 pm	SA	$32.50	$37.50	$47.50
1/2	Level 2	10:00–10:30 am	SA	$32.50	$37.50	$47.50
1/2	Level 3	9:10–9:55 am	SA	$40	$47.50	$60
1/2	Level 4	9:10–9:55 am	SA	$40	$47.50	$60
1/2	ADULT	6:45–7:30 pm	TH	$40	$47.50	$60

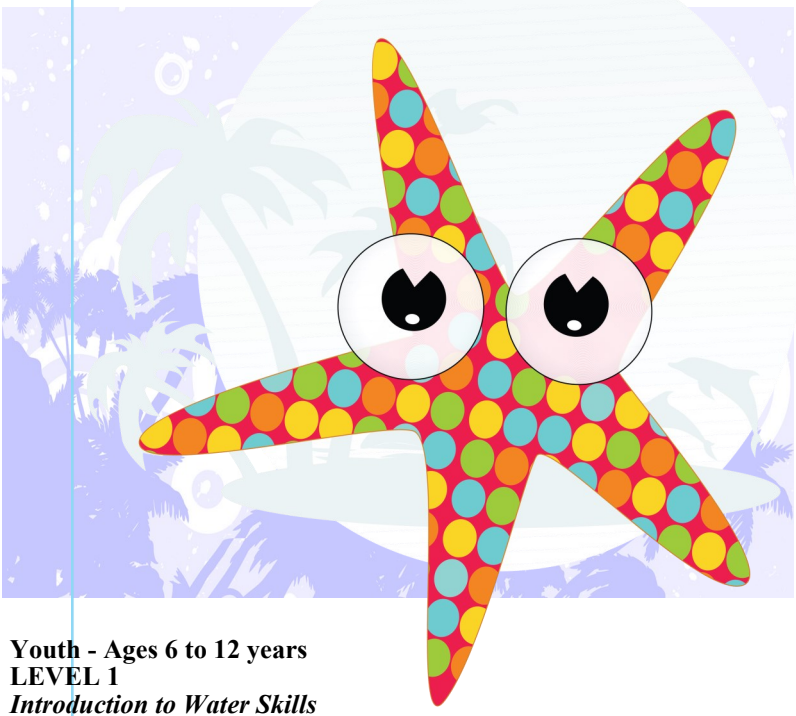

Youth - Ages 6 to 12 years

LEVEL 1

Introduction to Water Skills

Level 1 is an introduction to water skills that orients children to the aquatic environment and helps them gain basic survival skills. Introductory level for non-swimming 6-12 year olds. Exit Skills are float unassisted, glide to the wall with eyes down, jump into deep water, float on back, then make way to the wall. It is common to participate in several sessions of each level before successfully demonstrating each skill.

LEVEL 2

Fundamental Skills

Must have successfully completed Level 1 exit skills. Level 2 covers fundamental skills that help children gain greater independence and develop propulsive skills to be comfortable in and around water. Exit Skills are jump into deep water, swim freestyle 25 yards, elementary backstroke 25 yards, and backstroke 15 yards. It is common to participate in several sessions of each level before successfully demonstrating each skill.

The Aquatic Staff strives to provide the highest quality instruction possible for your child. We ask that parents remain away from the immediate area so the children can concentrate on their instruction.

Saturday Session 1 Swim Classes	Jan 14-Feb 11
Saturday Session 2 Swim Classes	Feb 25-Mar 25
Adult Beginner Swim Lessons 1:	Jan 12-Feb 9
Adult Beginner Swim Lessons 2:	Feb 23-Mar 23

LEVEL 3

Stroke Development

Must have successfully completed Level 2 exit skills. Level 3 helps children start to gain basic coordination and stroke development. Exit Skills are jump into deep water, swim freestyle 50 yards with eyes down and breathing to the side, backstroke 50 yards, breaststroke 50 yards with equipment, and dive in then swim 25 yards. It is common to participate in several sessions of each level before successfully demonstrating each skill.

LEVEL 4

Stroke Improvement & Refinement

Must have successfully completed Level 3 exit skills. Level 4 provides further coordination and refinement of strokes. Exit Skills are dive into deep water, swim freestyle 50 yards, change direction/position then swim elementary backstroke 50 yards, swim breaststroke 25 yards then backstroke 50 yards, swim butterfly 25 yards, and front flip turn while swimming.

LEVEL 5

Fitness Swimming & Endurance Training

Level 5 - Introduction to fitness swimming and endurance training. Students will condition to perform a shallow angle dive into deep water, swim front crawl 100 yds, change direction, swim backstroke for 75 yds, swim breaststroke 50 yds, swim elementary backstroke 75 yds, swim butterfly 50 yds., front flip turn, and tuck surface dive. It is common to participate in several sessions of each level before successfully demonstrating each skill.

ADULT BEGINNER SWIM LESSONS

This program is designed for participants 16 years and older who have little to no aquatic skills. Class will be held in the shallow water. Learn to be comfortable in the water! Participants will learn to float without support and kick on front and back, tread water and basic water safety skills.

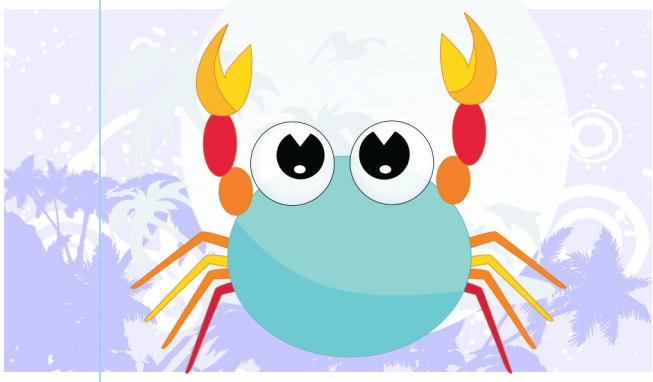

Aquatics

SCUBA-HARRISBURG/WEST SHORE SCUBA Ages 10 +

Diving is adventurous, challenging and healthy. Knowledge and skills acquired during training will prepare you to safely enjoy a new and exciting dimension of life. PADI Open Water Scuba course is taught by Harrisburg's West Shore Scuba Center. Underwater instructors are PADI Certified. Participants should be in good health and have average swimming ability. Mask, fins and snorkel are provided by the student. Call Harrisburg's West Shore Scuba Center at 717-836-7699 on Wed, Thurs, Fri. evening or Saturday's from 10:00 a.m. to 4:00 p.m. for additional course information. NOTE: Course books and open water dives are not included in the course fee. Some classes are held off-site at the Harrisburg's West Shore Scuba Center.

Sunday 9:00 am – 12:00 pm
Jan 29– Feb 26 #10651
(*no class Feb 12*)

Mem $129 Res $139 Non-Res $155

Hershey Recreation Center-Upper Pool

DIVER'S DESCENT DISCOVER SCUBA Ages 13 +

There is no greater adventure than scuba diving! Interacting with the underwater world is always fascinating and exciting. Many people are curious about diving and Discover Scuba Diving is a great opportunity to see if it is for you. This program was designed to give you a safe and enjoyable introduction to diving, under the direct supervision of a Diver's Descent Scuba PADI Professional. You'll spend a few minutes completing paperwork and learning some important safety rules, then you'll be in the pool scuba diving and having fun. The whole session will take about 1.5 hours. This is not a certification class but rather an introduction to scuba.

Saturday 1:00 – 3:30 pm

Jan 14 #10741

Mem $15 Res $20 Non-Res $25

Hershey Recreation Center-
Upper Pool Lane 5

INTRO TO OPEN WATER SWIMMING Ages 18+

Introduction to Open Water Swimming is a classroom course presented by Louise Hyder-Darlington, a Certified USA Swimming Instructor, that will introduce participants to the exciting world of long distance open water swimming via PowerPoint and general discussion.

Participants will learn about:

*Benefits of long distance endurance and open water swimming, focusing on endurance.
*Challenges of open water swimming.
*Basics of cold water swimming, including safety and acclimatization.
*Nutrition, training, and locating a coach.
*Setting and attaining personal goals.
*Review of beginner and advanced open water swim events.
*Private in-water instruction available upon request. (private lesson fees apply)

Wednesday 6:00 – 8:00 pm

Jan 11 #10668
Feb 8 #10669

Mem/Res/Non-Res $10

Hershey Recreation Center-
Lobby

The Aquatic Staff strives to provide the highest quality instruction possible for your child. We ask that Parents remain away from the immediate area for all but the first and last lesson so the children can concentrate on their instruction.

DIVER'S DESCENT SCUBA DIVING Ages 13 +

Learn to SCUBA dive and experience the fun and adventure of the underwater world. Diver's Descent Scuba at 817 Fishburn Road in Hershey is offering classes for anyone wishing to take the PADI Open Water Diver certification. Virtually anyone who is in good health, reasonably fit, and comfortable in the water can earn a PADI Open Water Diver certification. You earn this by completing five pool dives, knowledge development sessions, and by making four open water dives. You'll learn the principles of diving in a safe and fun environment. DDS students qualify for discounts on the required personal gear (mask, snorkel, and fins) at the DDS shop. Call DDS at 520-8268 Monday to Friday, 6:00-9:00 pm and Saturday 10:00 am-5:00 pm for more information, or online at www.DiversDescent.com NOTE: Course books and open water dives are not included in the course fee.

Saturday 1:00 – 3:30 pm

Jan 21-Feb 18 #10742

Mem $129 Res $139 Non-Res $155

Hershey Recreation Center-
Upper Pool Lane 5

AQUA YOGA Ages 18+

Aqua Kriya Yoga, instructed by Bernie Zmitrovich, combines yoga poses that are usually done on land with the supportive environment of the shallow water. The combination of buoyancy, hydrostatic pressure and resistance in warm water enhances flexibility, improves balance, focuses the mind, lengthens the spine, strengthens bones, and calms the nervous system. All skill levels are welcome.

Sunday 11:15 am – 12:00 pm
Nov 27– Dec 18 #10673
Mem/Res/Non-Res $30

Jan 8– Jan 22 #10664
Mem/Res/Non-Res $20

Available for Drop-in Dates:
11/27, 12/4, 12/11, 12/18, 1/8, 1/15, 1/22

Drop-In Fee:
Mem/Res/Non-Res $10

Hershey Recreation Center-Upper Pool

Aquatics

PRIVATE SWIM LESSONS
A limited number of instructors are available for private swim lessons, which will be arranged by the swim instructor, based on pool availability and participant's schedule. Lessons are 30 minutes.
Parents: You will only be notified if an instructor is able to schedule a lesson.

Private
Mem $21 Res $24 Non-Res $30

Semi-Private
Mem $30.50 Res $35 Non-Res $44

Group (4 participants)
Mem $54 Res $62 Non-Res $74

LAP SWIM Ages 14+
Lap courtesy includes informing swimmers when you join them, being flexible in sharing a lane, and respecting the safety of other lap swimmers. Circle swimming is required during peak pool times. Mask, fins, kickboards, and pool buoys are permitted. Youth lap lanes for swimmers 12-13 years of age (must hold current youth lap card) are available on specific days and times. Please pick up a pool schedule at the Front Desk. The pool schedule can also be found on-line on the Parks & Recreation page at www.derrytownship.org.

AQUACISE
A low-impact aerobic workout using water resistance and buoyancy. Choreographed to music using shallow and deep water. Aquatic apparatus used for additional strength training. Excellent for cross training! Physician permission to participate in class may be required. Instructor: Joanne Pollock

Tues & Thurs 10:00 – 10:45 am
Friday 10:15 – 11:00 am

Mem/Res $4.25 Non-Res $4.75

Aquacise is "pay as you go". Aqua Cards may be purchased at the Rec Center Front Desk. Buy twelve – get one free!

The Aquatic Staff strives to provide the highest quality instruction possible for your child. We ask that Parents remain away from the immediate area for all but the first and last lesson so the children can concentrate on their instruction.

Pre-School & Youth Programs

BITTY BALLET
Bitty Ballet is a program designed for preschool age children (2.5-5 years of age) as an introduction to dance. Ballet is a wonderful stepping stone to encourage group participation, listening to an instructor and a true love of dance and movement for these developing souls. Simple ballet positions and moves also encourage physical activity and controlled body movements in toddlers. Specific lesson plans and activities are provided to parents and participants for the sessions, and a small show is performed at the last class for parents. Questions can be directed to bittyballet@gmail.com.

Monday
Feb 27-Apr 3 5:15-6:00 pm #10857
Feb 27-Apr 3 6:00-6:45 pm #10858

Mem/Res/Non-Res $85
Hershey Recreation Center-Gym

GYM PARTNERS (Child w/Adult) Up to 5 yrs
Parents must supervise their children. Come for an open gym set up with sliding boards and tumbling mats. *Play at your own risk*. For safety reasons, attendance is limited to the first twenty participants. *No class Nov 24, Dec 19, 21, 26, 28, & Jan 2.*

Drop-in Fee:
Mem $1 Res $3 Non-Res $6

M,TH 10:00 am – 11:00 am

Hershey Recreation Center Gym

***KINDERDANCE**
A beginners' class that offers developmental dance, fitness, movement and gymnastics programs combined with educational concepts for children.
Children should wear comfortable clothing. Ballet shoes recommended.

Ages 3-5
Tuesday $65 6:10 – 6:55 pm
Jan 10-Feb 14 #10744
Mar 7-Apr 11 #10750

Hershey Recreation Center—Lobby

Ages 6-10
Tuesday $65 7:00 – 7:45 pm
Jan 10-Feb 14 #10746
Mar 7-Apr 11 #10751
Hershey Recreation Center—Lobby

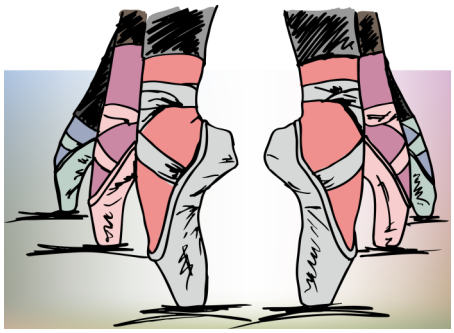

***KINDERTOTS** Age 2
A pre-Kinderdance program designed to develop pre-ballet/ tap/ acrobatic skills.

Tuesdays $55 5:30 – 6:00 pm
Jan 10-Feb 14 #10753
Mar 7-Apr 11 #10756

Hershey Recreation Center—Lobby

****To register for Kindertots or Kinderdance, Please complete a registration form with cash, or a check payable to "Kinderdance". *Once a year $15 Registration fee is required for these programs.***

Karate

LIL DRAGONS Ages 3 – 5

Children will learn coordination, balance, concentration, group skills and life skills along with beginning martial arts skills in this fun filled ongoing class. Parents must stay but do not need to participate. This class is for children who are ready to try it alone. Class runs during Tiger's class so siblings are together. Master Jan DeAngelis is an Agent for The Kid's Safe Network.

1 Class Per Week (4 classes/session)
Wednesdays 5:30 – 6:15 pm
Fridays 5:30 – 6:15 pm
Sundays 3:30 – 4:15 pm

Mem $30 Res. $35 Non Res. $40

Hershey Recreation Center

KARATE DRAGONS Ages 8+

Families are welcome. Classes consist of traditional martial arts, Moo Duk Kwan Tang Soo Do, sparring, one steps, kata, self-defense, endurance & strength training. DAMA provides a full martial arts curriculum. DAMA was awarded The School of The Year 2011 by the World Karate Union Hall of Honors and 2013 Excellence in Teaching, 2014 Promotion of the Martial Arts , 2015 Golden Lifetime Achievement, 2015, Good Will Ambassador Award from the Action Martial Arts Magazine. Hall of Honors.

Wednesdays 6:15-8:00 pm
Fridays 6:15-8:00 pm
Sundays 5:00-6:45 pm

1 Class Per Week (4 classes/session)
Mem $35 Res $38 Non-Res $40
* Jr. Black Belt $25
2 Classes Per Week (8 classes/session)
Mem $50 Res $54.50 Non-Res $57.50
3 Classes Per Week (12 classes/ session)

Mem $60 Res $64.50 Non-Res $67.50

Hershey Recreation Center

KARATE ADVANCED TIGERS

Ages 5 – 7

This class is for our younger students who are ready for kata, sparring, one steps, tournament skills, and more. Our advanced tigers will work side by side with the Dragons class. Please discuss your enrollment with your instructor prior to enrollment. This class will follow the Karate Dragons schedule.

Wednesdays 6:15-8:00 pm
Fridays 6:15-8:00 pm
Sundays 5:00-6:45 pm

1 Class Per Week (4 classes/session)
Mem $35 Res $38 Non-Res $40

2 Classes Per Week (8 classes/session)
Mem $50 Res $54.50 Non-Res $57.50

Hershey Recreation Center

Ongoing Class Schedule:
Deadline to sign up for classes is the first class of the session. Class location is at the Hershey Recreation Center, unless otherwise specified.

Wed. Session Dates:
Nov.23-Dec. 14
Dec. 28-Jan. 18
Feb. 1 –22
Mar. 1-22
Mar. 29- Apr. 19

Fri . Session Dates:
Nov. 25-Dec. 16
Dec. 30-Jan. 20
Feb. 3 –24
Mar. 3-24
Mar. 31- Apr. 21

Sun. Session Dates:
Nov 27-Dec 18
Jan. 1-Jan. 22 *(no class on 1st make up alt day)*
Feb. 5 –26 *(no class on 5th make up alt day)*
Mar. 5-26
Apr. 2– 23 *(no class on 16th make up alt day)*

NEW KARATE TIGERS (LEVEL 2)

Ages 5 – 7

This class is for students who have achieved their belts from yellow belt white stripe on up. You must contact the head instructor to enroll in this class.

Ongoing Class
Sundays Only 4:15 – 5:00 pm
1 Class Per Week (4 classes/session)

Mem $30 Res $35 Non-Res $40

Hershey Recreation Center- Gym

KARATE TIGERS (LEVEL 1)

Ages 5 – 7

Ongoing karate. Children will learn child safety & life skills, self-defense, and beginning traditional martial art skills, along with concentration, coordination and group skills in this ongoing class. Class runs during Lil Dragons class so siblings can work side by side. Master Jan and Master Bob believe that children learn best while having fun.

Wednesdays 5:30 – 6:15 pm
Fridays 5:30 – 6:15 pm
Sundays 3:30 – 4:15 pm

1 Class Per Week (4 classes/session)
Mem $30 Res $35 Non-Res $40
2 Classes Per Week (8 classes/session)

Mem $45 Res $50 Non-Res $55

Hershey Recreation Center- Gym

Karate

CARDIO KICKBOXING & FULL CONTACT KICKBOXING TRAINING Ages 8+

Whether you are a full contact kickboxer or a beginner cardio kickboxer this class is for you. Our class curriculum consists of strength and endurance training, Battling Ropes, weights, Kettle Bells, along with kickboxing drills, hand drills, and more.

Please follow ongoing schedule.

Sundays 6:45-7:30 pm

1 Class Per Week (4 classes/session)
Mem/Res/Non-Res $15

Hershey Recreation Center Gym

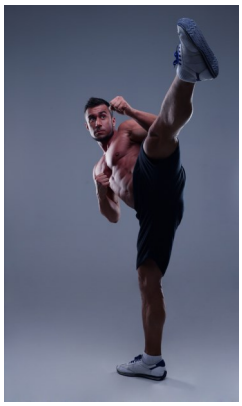

WEAPONS TRAINING Ages 8+

FOR CURRENT STUDENTS ONLY. Use this class to learn a new weapon or hone in on your weapons skills for kata, tournament or just for fun. Hershey Recreation Center

Wednesdays & Fridays 8:00 – 8:45 pm
Sundays 6:45 – 7:30 pm

1 Class Per Week (4 classes/session)
Mem/Res/Non-Res $15

Hershey Recreation Center

PRIVATE CLASSES

Great for students who wish to improve their kata, tournament and weapons skills. Great for one on one or group self defense lessons.

Individual - per hour/per person
Current students $45
Res $50 Non-Res $55

Semi-Private - 2 people per hour
Current Students $60
Res $65 Non-Res $70

Group - up to 5 people per hour/ per person
Current Students $30
Res $35 Non-Res $40

Ongoing Class Schedule:
Deadline to sign up for classes is the first class of the session. Class location is at The Hershey Recreation Center, unless otherwise specified.

Wed. Session Dates :
Nov.23-Dec. 14
Dec. 28-Jan. 18
Feb. 1 –22
Mar. 1-22
Mar. 29- Apr. 19

Fri . Session Dates:
Nov. 25-Dec. 16
Dec. 30-Jan. 20
Feb. 3 –24
Mar. 3-24
Mar. 31- Apr. 21

Sun. Session Dates:
Nov 27-Dec 18
Jan. 1-Jan. 22 *(no class on 1st make up alt day)*
Feb. 5 –26 *(no class on 5th make up alt day)*
Mar. 5-26
Apr. 2– 23 *(no class on 16th make up alt day)*

DeAngelis Martial Arts
www.damamartialarts.com

Paint Class

PAINT & CREATE *SILVER BRISTLES*

Art program designed for our Senior friends. Experience painting in a fun, relaxed atmosphere with great company. Local artists from Paint & Create art studio will give step-by-step instruction to help you create your very own masterpiece. Family and friends are welcome and no previous painting experience necessary. *All supplies are included (acrylic paint, brushes, aprons and 16x20 canvas) to be used by participants in the class.*

Mondays 10:00 am
starting in January
Price – TBD
Hershey Recreation Center— Lobby
Age - 62+

PAINT & CREATE *ADULT & FAMILY FUN*

Experience painting in a fun, no-pressure environment with guidance from local artists from Paint & Create art studio. Amaze yourself and leave with a hand-painted masterpiece. All ages welcome and no previous painting experience necessary. *All supplies are included (acrylic paint, brushes, aprons and 16x20 canvas) to be used by participants in the class.*

Mondays, 6pm starting in January
Price – TBD
Where –Lobby
Age – 18+
(*may include families*)

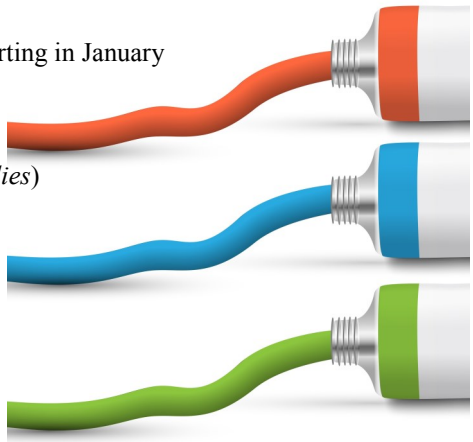

Soccer Shots

Thursdays (starts Jan 5th)

4:15 pm—Ages 3-4
5:00 pm—Ages 2
5:45 pm—Ages 3-4
6:30 pm—Ages 4-5

Questions?

717.350.8804
Harrisburg@soccershots.org

Curriculum aligned with Pennsylvania's Early Learning Childhood Standards

MINI (age 2)

This high-energy program introduces children to fundamental soccer principles, such as using your feet, dribbling, and the basic rules of the game. Through fun games, songs, and positive reinforcement, children will begin to experience the joy of playing soccer and being active. We require parent involvement in our MINI session.

CLASSIC (ages 3-5)

Using creative and imaginative games, weekly sessions focus on basic soccer skills like dribbling, passing, and shooting. We also highlight a positive character trait each session such as respect, teamwork, and appreciation.

PREMIER (Ages 5-7/K-1st Grade)

This advanced program is for kindergarten and 1st graders. We utilize an age-specific curriculum that develops skills and progresses with competitive play. Each session provides an opportunity for children to be challenged through fun games and team competitions.

Youth Class

WINTER BREAK ESCAPE! Grades 1-3

A mix of fun activities each day with LEGOs and K'Nex building, designing and creating simple machines and robotics! We sneak in some STEM learning while the kids have a blast building and programming robotics, or competing to see who can make the fastest car or the best catapult! Instructed by Sylvan Edge.

TU-F
9:00 am-12:00 pm
Dec 27-30 #10757

Mem /Res/Non-Res $149

Hershey Recreation Center– Lobby

WINTER BREAK ESCAPE! Grades 4-6

Each day will be a combination of fun and challenging exercises using LEGOs, K'NEX and Tynker! Learn some basics of video game design; build bridges or simple machines then customize to compete them against your friends, and build cool LEGO models and program them to become fully robotic! Instructed by Sylvan Edge.

TU-F
9:00 am-12:00 pm
Dec 27– 30 #10758

Mem /Res/Non-Res $149

Hershey Recreation Center– Lobby

Intro to Acupunture

INTRODUCTION TO ACUPUNCTURE:
EVERYTHING YOU EVER WANTED TO KNOW BUT DIDN'T KNOW WHO TO ASK

Thursday, December 1
6-7pm • Open to all Ages
Free to the public • Hershey Recreation Center—Gym

Acupuncture, Cupping, Qi Gong, Essential Oils, Chinese Herbs… what's all the fuss about? Come and enjoy a fun, informative talk given by Licensed Acupuncturist Ann Kirby of Live Well Medicine as she explains all the questions you've ever had regarding these traditional Chinese Medicine techniques! Used in the U.S. for mostly pain relief, Acupuncture is a medical form that has been utilized for thousands of years around the world for all sorts of treatments stemming from mental health and internal medicine, to beauty and overall wellness. Please do not hesitate to ask any question you have regarding the therapies!

Adult Class

LINE DANCE PARTY

Come join us for an hour of fun! Beginner level dances taught to a variety of music including Motown, Southern Soul, and Pop. Instructor: Joanne Pollack.

Mondays 7:00-8:00 pm
Jan 9 #10854
Jan 30 #10855
Feb 13 #10856
Feb 27 #10859

Mem /Res $4.25 Non-Res $4.75

Hershey Recreation Center– Gym

LEARN TO SPEAK CHINESE CLASS

Introductory language course that will cover more than just the Chinese language. Enjoy the journey exploring Chinese culture, history, people, and language in this 8 week session. The goal of this class is to learn basic Chinese; the curriculum is tailored for all ages and abilities with previous experience or knowledge not necessary. Lei Li, instructor, is passionate about teaching the Chinese language and culture. She holds a Master's Degree in Education, was born in China and relocated to the United States in 1992. Lei learned and developed her teaching techniques from her father who taught a famous and successful class on this same subject matter.

Saturdays 10:00 am-12:00 pm
Jan 14– Mar 4 #10740

Mem /Res/Non-Res $150

Hershey Recreation Center– Lobby

Tennis

Sarah Brashear brings many years of playing and coaching experience to the Derry Township tennis facility. A 2010 graduate of Lebanon Valley College, she mostly played #1 singles and doubles for the team. In 2009 she helped lead the team to a conference championship and NCAA appearance. She still holds program records for singles and career wins and was voted Female Athlete of The Year at Lebanon Valley in 2010. She has a USPTR certification and has been giving private and group lessons for eight years. She is currently the Women's Tennis Assistant Coach at Lebanon Valley College and a current 4.5 USTA league member. Sarah has a MFA from Chatham University in Pittsburgh and is an Adjunct English Instructor at Lebanon Valley College.

PEE WEE/QUICKSTART TENNIS Ages 5-9

The Pee Wee/Quick Start program is for younger kids ages 5-9 that want to begin playing tennis but have no prior experience. This session will introduce fun games for the kids and mostly focuses on basic hand-eye coordination, racquet skills and the fundamental strokes and movement skills.

Sundays 1:00 – 2:00 pm
Jan 8-29 #10852

Mem/Res/Non-Res $60

Hershey Recreation Center—Gym

BEGINNER TENNIS Ages 8-14

The Beginner program is for kids ages 8-14 that have very little tennis experience but do not want to start at the quick start level. This is for kids with basic coordination that have been athletically involved in other group sports, but are new to tennis. This clinic focuses on basic strokes, coordination, agility, racquet-handling skills.

Sundays 2:00 – 3:00 pm
Jan 8-29 #10853

Mem/Res/Non-Res $60

Hershey Recreation Center—Gym

PRIVATE TENNIS LESSON
For Private Tennis Lessons, please contact Sarah Brashear at 717-383-6137.

Holiday Tree Lighting

Friday, December 2, 2016
Chocolatetown Park
6PM

Cocoa Castle Brick Sale

After 22 years, it is time to replace the iconic Cocoa Castle playground & you can be part of the renovation!
We are installing a picnic area next to the playground where you can purchase
an engraved brick with a special message, name, or tribute.

4x8" Brick– $150

You are limited to a maximum of 3 lines with 14 characters per line
(Includes blank spaces and punctuation)

LINE 1														
LINE 2														
LINE 3														

Name _____ Address _____

City_____ State_____ Zip_____ Phone _____

Please return completed form with your donation in an envelope marked "Cocoa Castle Brick Sale" and send to:
Derry Township Parks & Recreation, 605 Cocoa Ave., Hershey, PA 17033
Payment payable to "Derry Township Friends of Parks & Recreation"

COCOA CASTLE

THE NEXT GENERATION

Engraved Picket Fence – $50 (Two or more – $45 each)

After 22 years, it is time to replace the iconic Cocoa Castle playground & you can be part of the renovation! We are installing a new fence and pickets are available for purchase! Pickets can be engraved with your name, your loved ones names or your company name and are used to enclose the fencing of the playground.

You are limited to 20 characters. This includes blank spaces and punctuation

(Symbols available are heart, paw print, star and smiley and can only be at the beginning of each line.)

Name _____ Address _____

City_____ State_____ Zip_____ Phone _____

EMAIL ADDRESS: _____

Please return completed form with your donation in an envelope marked "Cocoa Castle Project" and send to: Derry Township Parks & Recreation, 605 Cocoa Ave., Hershey, PA 17033

Payment payable to "Derry Township Friends of Parks & Recreation"

Employment

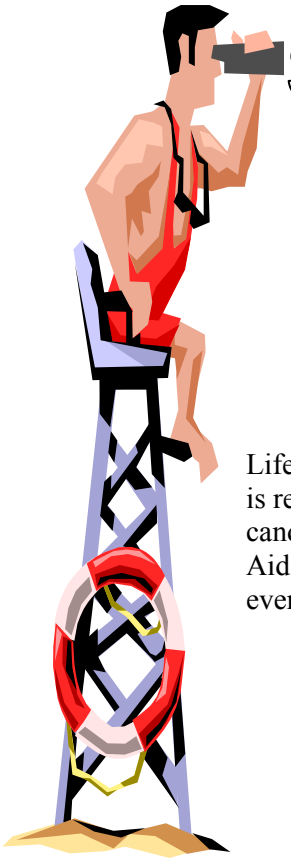

Searching for a Job?

The Township of Derry Department of Parks & Recreation is accepting applications for the following part-time positions:

Lifeguards

Lifeguards: Under the supervision of the Aquatic / Recreation Program Coordinator the Lifeguard is responsible for the overall general health, safety, and enjoyment of pool patrons. Qualified candidates must be 15 years of age, have a current American Red Cross Lifeguard/CPR/AED/First Aid certification, and pass an in-water skills test. Monday through Friday early morning and evening shifts are available.

Applications are available at the Hershey Recreation Center
605 Cocoa Avenue • Hershey, PA or www.derrytownship.org

Program Registration Form

Phone: (717) 533-7138, (717) 533-7757 **Fax (717) 533-2154, (717) 312-1001**
Mail to : Twp of Derry , Dept of Parks & Recreation, 605 Cocoa Avenue , Hershey PA 17033

Payee:	D.O.B. / /	Participant:	D.O.B. / /
Please write in your Permanent Address. Please no P.O. Box. #'s.		Grade in School: _____ M / F: _____ Age: _____	
Address:		Address (if different)	
City, State, Zip:		City, State, Zip:	
Home Phone: Work Phone:		Home Phone: Work Phone:	
Email Address (Used for class/program cancellations, location changes, etc)			
Rec Center / Granada Member Membership Expiration Date : / /	Derry Township Resident	Non-Resident of Derry Township	

Program Name	Program Location	Date Begins	Time	Days Held	Fee	W. L. (office use)

Name of Cardholder:	Signature
Visa / MC / Discover / Gift Cert.#: Three Digit Security Code: _ _ _	Exp. Date:

Participants 5 yrs. of age or older must be members to qualify for member rate. Participants address determines Residency .

Program & Membership Information

Payment
Payment may be made by cash, check, money order, Visa, MasterCard, or Discover. Make checks payable to "Township of Derry" unless otherwise noted.

Transfer Policy
We ask that before you register for a program that you read the program description. Once you are registered into a program, or purchase a membership, a transfer to another program or membership is permitted, if space is available and it is seven days prior to the original program beginning or within seven days of purchasing the membership.

Refund Policy
Once you are registered into a program, or purchase a membership, a refund will be given if the request is received seven days before the program begins, or within seven days of the membership being purchased, minus a $5 administrative fee. Individuals who provide a written medical reason will be given a full refund. For bus trips, the request for refund must be received 30 days before the trip departs minus a $5 administrative fee. Due to contractual agreements, bus trips are NON-REFUNDABLE less than 30 days before trip date.

Residents First Program
Residents of Derry Township are given an exclusive time period to register for programs offered by the Parks & Recreation Department prior to registration being open to non-residents.

Cancellations and Inclement Weather
A "special notice" message will be placed on the phone system to give the most recent facility status. A program may be cancelled due to lack of participation, instructor conflict, a weather emergency, or any reason deemed necessary.

Pool Memberships
Individual memberships are available to persons age 12 to 64. Children ages 5 to 11 may purchase an individual membership but an adult needs to accompany them on their visit to the pool. Family membership consists up to four (4) individuals residing in the same household, where no more than two (2) of the individuals are adults (age 18+), with the exception of full-time students up to 22 years of age. Children age 4 and under are free. Senior Citizen memberships include persons age 65 and over, or age 62 if fully retired. (*See page 2 for complete membership information.*)

Aquatics
The Aquatic Staff strives to provide the highest quality instruction possible for your child. We ask that parents remain away from the immediate area for all but the first and last lesson so the children can concentrate on their instruction.

Special Needs Participants
We welcome participation in our programs by those with special needs. Our best effort will be given to assist those having difficulty with facility access. Please contact the Director or Assistant Director for assistance prior to registering.

Equipment Needs
Seasonal items, along with swimmers' needs, such as swim diapers and goggles are offered for sale. Radon kits and garbage bags are also available.

Facility Rentals
Requests for rentals of township facilities must submit A ***"Request for Use"*** form available on our website at www.derrytownship.org and at our Hershey Recreation Center, along with a non-refundable $25 deposit. Facilities are available for community organizations, parties, business meetings, seminars, sporting events, and more. Refunds will be given if request is received seven days prior to the first date of usage, minus the $25 deposit fee.

Tennis/Basketball Courts
Six lighted all-weather tennis courts, two of which double as basketball courts, are open from 7:00am–11:00pm daily. Please limit court time during peak evening hours to 1½ hours. Proper shoes and shirt are required.

Membership Cards
For the protection of your membership, all members MUST present their membership cards when entering the facility.

Wristband Policy
All patrons ages 5 and older must wear a wristband during their visit to the skate park, pool/pool area, and gym at the Hershey Recreation Center.

Special Program Notes
All classes have a minimum and maximum number of participants. Please register early to ensure the program reaches its minimum participant level. Programs are cancelled if the minimum participant level is not reached within 7 days of the program's start date. Bus trips are cancelled if minimum participant levels is not reached within 3-5 days of the trip's departure date.

Photo Information
We may take your picture during recreation programs, events, or at any Parks & Recreation sponsored event. Photos maybe displayed at the facilities, on our website, in the *Township News* or submitted to newspapers. Please notify the Director at 533-7138 if it presents a problem.

Pool Locker Room Policy
If your child is over the age of five (5), please DO NOT bring them into an opposite gender locker room. Restrooms are available on the lobby floor for changing and assisting young children.